DAILY NEVADA STATE JOURNAL

FOR THE MONEY EXPENDED THERE IS NO BETTER INVESTMENT IN THE WORLD THAN A JOURNAL WANT AD. TRY ONE

VOL. LXIV. RENO, NEVADA, WEDNESDAY MORNING, SEPTEMBER 13, 1905. No. 136

SHIP BLOWS UP

Five Dead, 251 Missing and 342 Wounded Result of Accident on Japanese Boat

TOKIO, Sept. 13—The pride of the Japanese navy, the battleship Mikasa, was destroyed by fire following a terrific explosion of her magazines Sunday afternoon. Five lives are reported lost, with the frightful list of 251 missing and 343 wounded. The cause is still unknown, and a rigid investigation is now being held. The scene was something appalling, the explosion driving a frightful hole in the port side of the ship, below the water line, sent the massive body of human freight down to the bottomless depths.

The crews of other ships in the neighboring waters hastened to the relief of the suffering and terrified men, but their best efforts were wholy inadequate to the urgent demand of the moment.

Without a moment's warning the horrible accident came, and pandemonium reigned. Nothing could be done by the brave and alert officers to check the deadly onslaught of the fierce flames, as the vessel swerved and with one mighty lunge, plunged out of sight.

The Mikasa flew the flag of Vice Admiral Togo, the commander in chief of the naval forces. It was among the largest and most powerful of all the array of fighting ships, and among the most recently built and placed into service. This ship had an enviable record in the firece battles on the sea of Japan, leading the fleet and receiving many damages, which to some of her sister ships would have proved fatal.

As the flagship of Admiral Togo during the momentous engagement off Port Arthur a year ago last month, this battleship, in one of the heated actions, sustained the loss of four of her officers and twenty-nine of her crew, while a greater number were terribly wounded. In every action the Mikasa was always the one ship to take the brunt of the fight and return the greatest and most direct and telling projectiles into the enemy's quarters.

Consternation reigns along the shore line, panic stricken people by the thousands eagerly awaiting the latest news, as the list of dead is expected to increase with each hour.

HORROR is added to Japan's internal dissensions over the peace treaty by the frightful destruction from the explosion of the magazines of her great battleship, Mikasa. Fire and sinking completed the terrible catastrophe, leaving many dead, wounded and missing officers, sailors and soldiers.

FATALLY BURNED BY EXPLODING KEROSINE

PHOENIX, Ariz., Sept. 12—Mrs. Adolph Buser, living on a ranch east of Phoenix, last night used kerosine in starting a fire. An explosion resulted, causing the fatal burning of herself and the serious burning of her stepson. She died early this morning.

The woman's husband is foreman in a silk mill at Phoenixville, Pa., and intended joining her here in a few weeks to reside permanently.

Mistaken for a Deer

UKIAH, Sept. 12—William Budd was probably fatally wounded by Ralph Bourns today while hunting deer near Compitche. The injured man was mistaken for a deer and shot.

Orange Flower Cream

The Best Preparation for Sunburn and Tan.

For softening the skin and removing that unpleasant roughness that many suffer with, whose face and hands are exposed to sun and wind.

It Has No Equal

It is a most delightful and far superior substitute for cold cream, vaseline and glycerine without being sticky or greasy.

The Cann Drug Co

LEADING DRUGGISTS

MONTGOMERY HAS A SUIT ON HIS HANDS

SAN FRANCISCO, Sept. 12—C. B. Fleming, who claims to be a legal partner of E. A. Montgomery of Bullfrog, brought suit against the latter in the superior court yesterday, in which he states his alleged partner has beaten him out of much money.

According to Fleming's compiaint he and Montgomery entered into an agreement in 1901 by which it was understood that both should prospect for minerals and in so doing share alike, expenses and proceeds. While this agreement was still in effect, says the plaintiff, the defendant located in his own name a number of claims in the Bullfrog mining district. Among the claims were the Shoshone group, Polaris and Indian Jimmie mines.

Fleming asserts that Montgomery sold the properties last September for $100,000. He says that he is entitled to at least half of that amount, and asks the court to order an accounting.

Don't Want Jap Laborers

BOSTON, Sept 12—A resolution favoring the exclusion in the United States of Japanese and Korean laborers was adopted at an annual convention of the International Elevator Contructors' Union here today. The resolution will be submitted to congress.

Bryan Banqueted by Jefferson Club

CHICAGO, Sept. 12—William J. Bryan, who is soon to leave for a tour of the world, was the recipient of a notable testimonial of esteem tonight at a banquet given in his honor by the Jefferson Club at their rooms in this city.

GREAT DISTRESS PREVAILS IN RUSSIA

Rioters Resort to Incendiarism and Plunder, and the Need of Food Adds Greatly to the Terrible Suffering

BAKU, Sept. 13—There was some firing last night, including that of the artillery, but the situation today showed a distinct improvement. A portion of the street railway service has been resumed but the shops are still closed and trade is at a standstill. Great distress prevails owing to the lack of food and other necessities.

ST. PETERSBURG, Sept. 13—Latest advices from Baku say that firing continues in the outskirts of "Blacktown" quarter and that the rioters are committing acts of incendiarism and plunder at Balakhan. The main factories in the Volga provinces have been closed owing to lack of fuel.

ROOSEVELT CAUSES ARREST OF A CRANK

OYSTER BAY, Sept. 12—Isaac Schamaus, a Russian Jew, aged 20, the son of a well to do New York butcher, was arrested here late this afternoon and after an examination by the justice of the peace was sent to Minelo, L. I., to be examined as to his sanity.

The arrest was made by a secret service officer, one of the personal guards of the president. He desired to see the President and talk about the price of coal for the poor.

Emmons' Trial Begins Today

SACRAMENTO, Sept. 12—Eleven jurors have been accepted in the case of E. J. Emmons, indicted upon a charge of receiving bribes while a member of the state senate. It is expected that the twelfh juror will be secured and the taking of testimony commenced tomorrow.

STORES OF RENO MAY DECLARE THURSDAY A HOLIDAY

Star Card of Bicycle and Horse Races Promised at the State Fair Grounds by Association Tomorrow Afternoon

ONLY in Nevada is such weather as that of yesterday enjoyed. And it is only in Nevada that such enthusiastic crowds gather and cheer their favorites on to victory in horse races. There was a big crowd at the meeting yesterday. The betting was heavier and the races, if possible, were better. Three events were pulled off.

The first a trotting race, was replete with interest, the last mile being covered in 2:30 flat. Five horses were entered. Roulus carried off first honors. Albert Lightfoot was second and Juanita was third.

The mile running race was carried off by Harry Beck in 1:44, a remarkably fast mile. Judge Cantrell was second and Pearl Stone third.

Kate Campbell won in the five-eighths, Tiberon was second and Alta G. third. The time was 1:12.

Three big events are scheduled for today and a record attendance is looked for.

The center of interest right now is the bicycle event for tomorrow. Entries close tonight. Indications are that these races will be the best ever held in Reno. The feeling between the different riders to who is the fastest will be definitely settled at that time. The ten mile event for merchandise purses aggregating $100 in value will be the leading card. Several entries are already assured. It will be a championship affair. Let everyone take an even chance and prove his claim to the championship title seems to be the verdict of everyone.

The mile race will also be full of interest. A purse of $25 will be offered for this and like the championship event it will be open to all Nevada riders.

Today an effort will be made to have the merchants close their stores tomorrow afternoon to give their employes an opportunity to attend. This insures a big crowd, for there is little doubt but everyone will help in the movement.

Last night the Nevada Jockey Club, through Vice President Short, held a meeting and by unanimous vote of the directors decided to offer a number of purses for the remainder of the meeting. In the neighborhood of $1000 will be offered as a result of this action. The outlook for a big meeting is good now and some close races are looked for.

The association, under the direction of Director Dromiack, is entitled to credit for the manner in which the meeting has been held. The members of the association, who have assumed all liability for its success, are P. L. Flanigan, U. M. Slater, Sam Frank, A. Dromiack, Spiro Francovich, Wacker & Co., James May, C. T. Short, Dolph Shane, S. H. Wheeler, Charles J. Sadlier.

SUIT IS ON

MRS. BRUGIERE of San Francisco has turned the tables on her husband, who is seeking divorce from her in Reno. She has applied for $1,000 a month alimony and $2,500 counsel fees and the custody of her child. The case comes up before Judge Schloss at San Francisco tomorrow.

MOTORMAN FEARS WRATH OF AN ANGRY MOB

Paul Kelly, Who Is Responsible for the Terrible Wreck on the Elevated Railroad, Is in Hiding in New York City

NEW YORK, Sept. 12—That motorman Paul Kelly, who figured in the elevated railway accident, is saill in New York and is hiding with the intention of giving himself up to the police whenever the popular indignation cools enough to make such surrender safe, is the statement which the police obtained from a man with whom Kelly spent the first few hours after yesterday's accident. To this man Kelly disclosed his intentions before his sudden disappearance yesterday. Kelly told a friend that the switch signals were set for the right of way down the track.

BURGLAR ATTEMPTS TO CHLOROFORM FAMILY

PORTLAND, Sept. 12—Frank Schurz was arraigned before the municipal court here today under the charge of having tried to chloroform a man named Jacob and four members of his family in an attempted burglary. Schurz was identified by a man named Busch, his children and by a druggist who sold the chloroform.

Will Remove Quarantine

WASHINGTON, Sept. 12—It having been determined by the agricultural department that a contagious and communicable disease known as scabies exists to a slight extent only, if at all, in practically all of the cattle country, Secretary Wilson gave notice today that the quarantine established in the large area including the states of Washington and Oregon will be removed.

Mrs. Brugiere Asks $1000 a Month Alimony

DR. PETER S. BRUGIERE is not to be alowed the exclusive privilege of airing his troubles in court. His wife, Maryon Brugiere, has just instituted proceedings in the superior court at San Francisco, asking that her husband be compelled to pay her $1000 per month alimony, denying that she seeks separation from him and asking for the custody of her child.

Her husband's suit in Nevada she brands as illegal. She also asks for $2500 as counsel fees, alleging she is entirely without funds. Judge Schloss at once issued an order commanding Dr. Brugiere to appear in court at San Francisco Thursday morning and show cause why the prayers of the plaintiff should not be granted.

But Dr. Brugiere is now in Reno. He has been here for several days and intends to remain until his suit is heard in the district court tomorrow.

The doctor, in company with Attorney W. B. Craig, spent all of yesterday visiting at Carson, returning to Reno last evening. Dr. Brugiere did not discuss the suit filed against him at San Francisco.

"Though a default has been entered in this suit of Dr. Brugiere's," said Mr. Craig, "my client is perfectly willing to go into court and prove every allegation made. We don't want to try this case in the newspapers. My client is a bona fide resident of Reno and has been for the past six months. He has been admitted to practice medicine and is well satisfied with the Riverside City as a place to live."

It is claimed by Dr. Brugiere's wife that he is worth $100,000. It is understood that in the event he refuses to answer the order of Judge Schloss he will be in contempt of court.

Mining Strike Near Fallon

[Special to The Journal]

FALLON, Sept. 12—A mining strike of considerable importance is reported at a point about thirty miles southwest from here. J. J. Vannoy has brought in 500 pounds of the ore showing free gold and carrying values to the amount of $300 per ton. It is from a ten-foot ledge. The exact location is unknown. The report has caused considerable excitement here and a number of parties have started out to find the property if possible.

Silverware.... Diamonds

And all that represents the best efforts of skilled artisans in qualities that are second to none. First in excellence, prices invariably low.

F. Golden's Jewelry Store....

Cor. Second and Virginia Sts.

Fall Opening of Dress Goods and Silks

The New Fall Dress Materials Are Here. Drop in and See Them

WE wish to announce to the public that our new stock of Fall and Winter Dress Goods has arrived and from now on will be ready for your inspection. This department has received our special attention this season, owing to the fact that our Dress Goods and Silk Trade has doubled itself in the last year. We have spared neither pains nor money in making this one of the finest and most complete stocks of dress goods and silks carried in the State.

Fashion has decreed that soft finished and medium weight materials will lead for fall wear, therefore we are prepared to show you an elegant assortment of such seasonable dress goods at the lowest metropolitan prices.

Special for Our Fall Dress Goods Opening

275 Yards of 75c Fancy Taffeta for 48c Yard

We have purchased below cost a beautiful line of Fancy Novelty Taffetas from one of the largest manufacturers and importers of silk fabrics in America. They are the regular 75c goods in the newest designs and colorings for the season, so at this extremely low price are bound to go fast. As an extra special for this opening we offer this new and stylish line of silks for 48c yd.

ON DISPLAY AT THE DRESS GOODS COUNTER

A full line of light and medium weight Panama Cloth—a fine well assorted line of Prunellas (satin finish) Mohedlines, Broad Cloths (Chiffon weight), Reed's famous washable Lansdowne, Charmeleon Crepes, Crepe de Parises and Serges, in fact an endless variety of all the new goods in the prevailing shades of brown, green, wine and blue, also black.

Our stock of Henriettas and Serges is most complete in black as well as evening shades, and range in price from .... 50c to $1.50 yard

We will also offer you a number of exclusive patterns in Mohairs. This cloth is one of the leaders for the season. The patterns come in the new shades of brown, green, blue etc. The prices will suit you.

We have opened up a new line of exclusive novelties in plaid and silk Moires. The patterns are in small manish effects in the newest shades. Exclusive waist patterns of 5 yard lengths from .... $5.00 up

75c Hand Traveling Bags 75c

Good Large Sizes; Worth Twice as Much.
Don't Miss This Sale: They Won't Last Long at 75c

Domestic Offerings

FOR HOUSE WEAR

OUTING FLANNELS—In stripes and checks, soft and fluffy, just what you want for a nice comfortable night gown or house wrapper. Price .... 6¼c to 12½c yard

BATH ROBE BLANKETS—In a good heavy weight cloth in floral, fleur de lis and Roman designs. Priced from .... $1.50 to $4.50

GALETEA VELOUR FLEECE—A splendid new material for kimonas, lounging robes and bath robes in swell floral and fan patterns. Priced from .... 12½c to 33⅓c yard

GERMAN AND WOOL EIDER DOWNS—In many pretty patterns and shades. Another excellent material for bath and lounging robes.

FOR STREET WEAR

FLANNELETTE WAISTINGS—Always the most popular material for Fall wear. We have an extra swell assortment this year. All colors in checks, plaids, stripes, polka dots and fancy figured patterns. Priced from .... 12½c to 16⅔c per yard

GALETEAS—In striped, checked, dotted and fancy figured patterns on red, blue, tan and black grounds. Excellent for Fall Waists and Childrens' dresses. Price .... 16⅔c yard

FOR DRESS OCCASIONS

SILK MULLS—Nothing makes a prettier or more stylish party or evening dress than this material. It comes in all colors in plain and dotted patterns. Price .... 25c per yard

Gray, Reid, Wright Co.

NEWSPAPER ARCHIVE®

NEVADA STATE JOURNAL

RENO, NEVADA

Published every Morning, Monday Excepted.

E. L. BINGHAM, ... Manager
OFFICE: THE JOURNAL BLOCK, SECOND STREET
TELEPHONE ..... MAIN 167

TERMS

One year, by mail,	$6 00
Six months, by mail,	3 00
Three months, by mail,	1 50
Per Week (by Carrier)	15

AGENTS:

Rosenthal & Armanko ..... Virginia Street
Harry Davis ..... Commercial Row
H. A. Lemmon ..... Carson City, Nev.
W. H. O'Neil Co. ..... Tonopah Nev.
Frank P. Gorman ..... Gold Hill, Nevada

$10 REWARD—Will be paid for information that will lead to the arrest and conviction of parties stealing copies of THE JOURNAL from the premises of subscribers

TO SUBSCRIBERS—Parties who do not receive their papers or have any cause of complaint will oblige by notifying this office.

Entered in the Postoffice at Reno, Nev., as 2d class matter.

TYPOGRAPHICAL UNION LABEL RENO, NEV.

PASSING OF THE COUNTRY NEWSPAPER

THE last stronghold of the people has been invaded by the trusts. From Iowa comes the announcement that a syndicate of capitalists have secured options to purchase fifty weekly papers in that state with the intention of converting them into dailies. These papers are all in the country districts and it is hoped through them to "form public opinion in the rural districts and correct some tendencies that should be combatted." Of course this means that hereafter all editorial opinion will emanate from one source and the daily pabulum will be served up as best subserves the interests of those whose policy it is to blind the public while they rob under the cover of law and a popular sentiment that they will create through their own press.

Of course the venture will not be expected to be a paying one as a purely newspaper proposition, although by controlling and sending out the "news," after it has been properly "doctored," from one central headquarters there will unquestionably be a great saving in the collection and an improvement in the quality of the literary end of the business. Again, with the unlimited backing of the capitalists a great improvement will be manifest in the mechanical departments of these little weeklies that will be flattering to the rural communities and will doubtless result in largely increasing the subscription. Therein lies the danger. Very few realize how large a percentage of the American people draw their convictions from the newspapers. When these little country papers are conducted by men of varying opinions there is an opportunity for differences that permit of discussion in the forum of the village, the country store. But when the matter is prepared and sent out by men whose purpose it will be to becloud and color the editorial comment on topics of national importance, the influence on public opinion will be almost incalculable.

It will be a sad day for the country when all avenues for the expression of opinion are in the control of those whose interest it is to confuse the people and prevent both sides of a proposition being presented.

REDUCED LIFE INSURANCE RATES

BEFORE Thomas F. Ryan loomed large in the insurance world as the purchaser of the Hyde stock in the Equitable Life he was the owner of the control of the Washington Life Insurance Company, an old company of moderate size.

The Washington has just made a move which has excited a great deal of curiosity among insurance men, who see in the policy which will be followed by others, if not necessarily, by other companies, a reduction in price of standard life insurance policies, from 5 to 15 per cent in the annual premiums and a reduction in the price of a standard ordinary life policy, at age of 30, from $24.18 to $21.09; at age [illegible] to [illegible].47; at age of 50, from $48.39 to $44.70; at age [illegible] from $60.82 to $52.17 per year.

In the case of a payment life policy, per $1000, at age 30, from $34.[illegible] to $30.74; at age 40, from $41.46 to $36.[illegible]; at age 50, from $55.38 to $48.80; at age 55, from $[illegible] to $[illegible].

The reductions on nonparticipating contracts are: at age 30, per $1000, from $19.77 to $[illegible]; at age 40, from $27.03 to $25.49; at age 50, from $[illegible] to $[illegible]; at age 55, from $50.75 to $47.86.

When it is borne in mind that the Washington is a regular old line company the significance of this cut in premiums becomes apparent.

SILENT COAL STRIKE PROMISED

JOHN L. of the United States Mine Workers, has given warning of another coal strike in [illegible] next year. The dispatches state that he is preparing for another titanic struggle with the operators and that this time they have determined that the question of who shall determine the proportion to be paid out of the profits will be settled once for all.

During the period succeeding the settlement of the last strike both sides have been fortifying their positions, the operators by accumulating a reserve supply of coal and the operatives by more closely uniting the different unions and building up a "strike fund" to be used when the time is supposed to be ripe for the battle.

After all it will resolve itself into a contest of money and the side having the greater resources will eventually win. The suffering, however, will fall upon the poor laborer and his family. There will be the usual descriptions of starving children and destitution, with its accompaniment of lawlessness on both sides. Appeals will be made to end the useless struggle and will be met with stubborn refusals from one or both sides to the controversy. Can nothing be done at this time to avert the calamity? Is it possible that in these days of boasted enlightenment we will be forced to again witness a class struggle that has no solution save that of being fought out to a finish?

THE CORPORATION LAWYER

IN the last few years there has been developed in this country a class of lawyers whose efforts have largely been devoted to keeping corporations and captains of industry within the letter of the statute book, while enabling them to break the spirit with impunity. The "corporation lawyer" is a product of the last generation and he is a product that the generation cannot view with unmixed pride. In former times, as we have more than once pointed out, when the captains of industry of those days wanted to do something, they would send for their lawyer and say to him: "We desire to do so and so. Is it legal?" Nowadays in the legal profession the largest emoluments come to those whose duties have largely been concentrated upon corporation law and who can only be called jurists by courtesy.

It is a great pity. The profession of the law should be a noble one, as its objects ought to be to secure justice to every man. Like the profession of medicine, the fee should be but the secondary incentive to work; the great incentive should be the work itself. Can anyone honestly say that such is the case today?

LADY managers of the St. Louis Fair, who had $100,000 to spend, returned $26,000. Now, let's hear no more about woman being equipepd for politics.—New York Herald.

PRESIDENT CASTRO of Venezuela is preparing for the open season on revolutionists. He has just bought $1,000,000 worth of ammunition.

Western Ore Purchasing Co.
Samplers and Purchasers of Gold, Silver, Copper, Lead Ores and Slimes
THE HIGHEST CASH PRICE PAID
CHARLES SNYDER, Manager, Reno, Nevada

Washoe... Wood and Coal Yard
A. E KAYE, : : PROPRIETOR
ALL KINDS OF WOOD and COAL AT WHOLESALE AND RETAIL
Sixth and Peavine Sts.
Phone Main 54

There Is Pleasure in Driving
We make a specialty of good rigs. Our stables are fireproof. Best care given to boarders. We also furnish hacks and busses and funeral turnouts.
TELEPHONE GREEN 471
THE OVERLAND STABLES
Short Brothers Lake Street

Reno Employment Agency
All Kinds of Help Promply Furnished
C. D. VIRGILIO, Prop. 118 Commercial Row
Telephone 620. Reno, Nevada.

Do You Want a Job?
I conduct a Free Employment Office in connection with my store. If you want to work come in and see me. I also carry a full line of Smokers' Articles and Gent's Furnishing Goods.
A. NELSON, Virginia St., Reno, Nev.

WE are prepared to furnish you in any quantity you desire, fresh every day, at your door
Milk, Cream or Butter
RENO DAIRY, John Chism, Proprietor
Successor to Silver State and Robbins Dairies. Main 214

PERKINS, OLIVER & GULLING
226-228 SIERRA STREET
The most complete and modern establishment of its kind on the Pacific Coast. Phone Main 231. Res. Phone Main 233
NEAR THE MASONIC HALL

A. Lane & Co. 207 Stevenson St.
WOOD AND COAL
Pine Blocks $5. cord Phone Main 274

Groceries Fruits Vegetables Wines Liquors
The Best Goods the Market Affords in Stock. Give Us a Trial Order.
Railroad Lodging House
A. T. DORMIO, : : Proprietor
Newly Furnished Throughout
Opposite the Passenger Depot, Reno, Nev.

To Please You-- PHONE MAIN 300
With that in view we carry the best stock of Groceries, Fruit, Vegetables and Butter that the market affords and see to it that our prices are the lowest.
SIERRA STREET Coffin & Larcombe

Furniture and Carpets
Reno, Wednesday 13 September, 1905

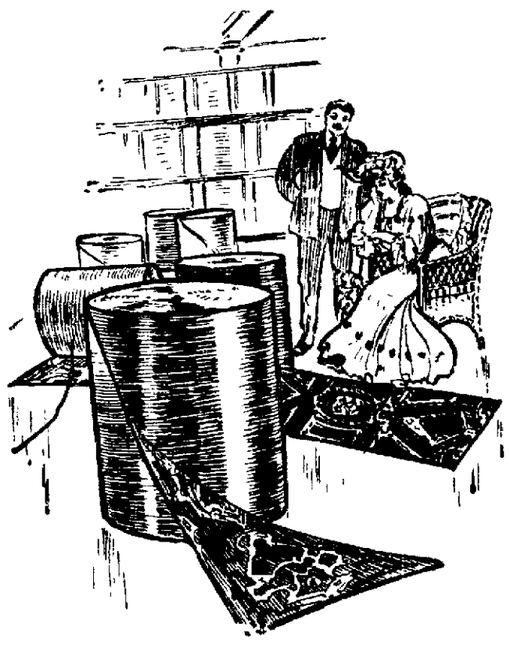

Just out from the East

Swell floor coverings—Axminster carpets—faithful reproductions of original Oriental designs—florals that are true to life—geometrical patterns which cause one to again study, squares, circles, angles, triangles, rhomboids, etc.

We have just brought the line out from the East—very swell designs, $1.45 the yard sewed and laid, so long as the stock holds out. Better come in before the patterns are gone—come, even if it is only to look, you are Welcome.

YOUR CREDIT IS GOOD

John Breuner Co.
119-121 Virginia Street, Reno, Nevada
Stores also in Sacramento, San Francisco and Stockton.

The Swellest Woolens...
In town just arrived from the east.
The finest quality money can buy in foreign and domestic fabrics.
"Fit, Style and Finish" our motto.
Ask any of the five hundred people in Reno for whom we have made suits.
Our cutter, who spent twenty years in London, is an expert, and we guarantee a perfect fit.
The Reno Tailors
7 EAST SECOND ST. C. ARONSON, Prop.

P. O. BOX 390 Telephone Main 261
...The Louvre...
THE CHOICEST OF WINES, LIQUORS AND CIGARS
Refined Orchestra of the Highest Class. Registered Works of Art on Exhibition, Never Surpassed in Nevada
Charley Stout and Mart Johnson Mgrs A. L. MASON, Prop.

DONNELS & STEINMETZ...
Corner Second and Sierra Streets Reno, Nevada.
Deal in Furniture that will stand the rigor of Nevada's peculiar climate. Let them figure on furnishing your house and always be satisfied
Call and Inspect Our New Store

FRANK CAMPBELL
GROCERIES
Cor. Virginia and Fourth Streets.... Phone Main 451
Staple and Fancy Groceries, Fresh Fruits and Vegetables received daily. Prompt attention is given to all orders.

A. F. Brunbrook & Co, 118 a. Third Street
Wholesale Lumber Dealers
Oregon and Native Pine. Redwood a speciality. Car load lots Solicited. Delivered in short order.

BARNETT & WENDT
Orders Filled Promptly
10 W. Second St. Phone Main 242
Everything First Class in Groceries and Provisions. Fresh Fruit and Vegetables a Specialty. Give Us a Trial.

Dr. R. M. Whyman, Manager Al Hanson, Sec. Wm. Wilson, Constable
RENO DETECTIVE COLLECTION AGENCY
Justice Court Bld. Reno, Phone Main 795
We Make Your Collections, Serve Papers, Provide Watchmen and Secure Any Information You Want. Satisfaction Guaranteed

Amusements

Grand Theatre
Week of Sept. 11, 1905
GREAT ZARA COMPANY
Assisted by Mrs. Zara and H. P. Kelly, Jr., Portraying the world's Greatest military commanders. One of the finest acts in vaudeville.
POWERS & FREED
The clever instrumentalists Comedy Magician in "Mixed Pickles
RICHARD LESTER
In the Latest Illustrated Songs
MOVING PICTURES
"Palace of Arabian Nights,"—1000 feet; "The Whole Damm Family and the Damm Dog;" "Start of the Ocean Yacht Race for Emperor William's Cup."
Useful Presents Sunday Eve.
Matinees—Saturday and Sunday doors open at 2:30 performance at 3:00
Evenings—Doors at 7:30 performance at 8:00.
ADMISSION 10 & 20c

Anniversary of Swiss Independence
Will be Celebrated by the Swiss Social Club of Nevada by a
PICNIC
At Riverside Pleasure Park (Poor's Grove
Sunday, Sept. 24th
Free Bus to and from the Grounds
Free Dinner and Lunch Served
Big Dance, Good Music, Good Time
Admission, 50c; Ladies Free
Don't forget the date and be sure and come and partake of the hostality of the Swiss people of Nevada.

VALLEY VIEW COVE
The best of land, volcanic ash the best in the world for Orchard vineyard and garden truck, in the warm belt sheltered from north wind. An ideal place for a country home.
All the land can be irrigated next year from the New Canal on the upper edge of the land, in 5 or 10 Acre Tracts, Terms
$75 Acre, $20 Down
and all the time you want on balance. Only 2 miles from Reno, good road.
Call or addres
JOHN P. READ & BRO.
Room 7 Nevada ank, Real Estate Brokers. P. O. Box 333.

To the Unfortunate.

Dr. Gibbon
This old reliable and the most successful Specialist in San Francisco, still continues to cure all Sexual and Seminal Diseases, such as Gonorrhoea, Gleet Stricture, Syphilis in all its forms, Skin Diseases, Nervous Debility, Impotency Seminal Weakness and Loss of Manhood, the consequence of self abuse and excesses producing the following symptoms; sallow countenance, dark spots under the eyes, pain in the head, ringing in the ears, loss of confidence, diffidence in approaching strangers, palpitation of the heart, weakness of the limbs and back, loss of memory, pimples on the face, coughs, consumption, etc. Dr. Gibbon has practiced in San Francisco 40 years and those troubled should not fail to consult him and receive the benefit of his great skill and experience. The doctor cures when others fail. Try him. Cures guaranteed. Persons cured at home. Charges reasonable. Call or write. Dr. J. F. Gibbon, 629 Kearny St., San Francisco, Cal.

New Firm In New Quarters...
For your teas, coffees, spices and extracts.
McLeod & Field
18 West Second St. Reno, Nev.
Telephone 879

NewspaperARCHIVE®

NEW RAILROAD BUYS IN RENO

Western Pacific Places Large Orders for Supplies With W. I. Mitchell Company

The Reno wholesale establishment of the W. I. Mitchell Company has received a large order for supplies to go forward to the new camps opening up for construction work on the Western Pacific.

This order is the first material evidence that Reno has experienced of this mighty undertaking that means so much for her future and not only demonstrates her position as a distrubuting center, but also the character and enterprise of the W. I. Mitchell Company, a strictly wholesale business house that has grown up quietly in Reno to a business of a volume and proportions that would cause the eyes of pessimists and doubting Thomases to open wide in astonishment could they realize its extent and daily widening influence in the way of centering trade here.

Now that construction work has actually started this city will be practically the center of operations until the line is completed. For the most part all supplies needed during the construction of the line can be secured in Reno and the success of the W. I. Mitchell Company in securing the first orders in all probability will cause the other merchants of Reno to strive for a portion of the immense trade.

Not What It Is Claimed to Be

Dr. S. L. Lee has received information direct from France that tends to substantiate the charge that one Dr. Joseph Wyerhorst of Tonopah is not what he claims to be in his "tracing" diploma which purports that he is a graduate of the University of Ath, in France. There is no such university in the French republic according to the authorities of that country. It is now likely that Wyerhorst's diploma will be taken from him.

SIEBEL BROTHERS' CIRCUS IS COMING

Seibel Bros. dog, pony and monkey circus, a new tented exhibition to this section of the country, will make its bid for patronage and favor in Reno next Tuesday afternoon. The engagement is for two performances. Seibel Bros. as a circus name is yet unknown to fame, this being the third annual tour of their exhibition, but from all reports they are rapidly forging to the front with a more pretentious dog and pony show than any which has visited this city in years. The ring performance is said to be unequalled, consisting of a number of absolutely new and original animal acts and entirely free from the usual antiquated tricks which so closely resemble each other with most exhibitions of this character. There are about 15 "animal actors," consisting of dogs, ponies and monkeys, with the outfit, and out of the entire lot there is not a single bad actor in the bunch. The show arrives via special train early Tuesday morning. The performances will be given near the railroad track in the northern portion of the city, where the "city of white tops" will be located.

Unable to Care for Business

J. H. Dasher, formerly of the Canman billiard hall, was arrested Sunday night but released Monday morning. It is said that his reckless manner of living, has involved him in all kinds of trouble, largely the result of drinking. As a sequel to this his business was taken charge of by a man named W. H. Powell. It is claimed that Powell has for some time been endeavoring to settle up the affairs of Dasher, as rapidly as the business would permit it, eventually intending to transfer the business back to him as soon as he is able to care for it properly. Asked if all this was correct, Mr. Dasher simply replied, "I guess it is."

On the early train yesterday Mr. Dasher, who is practically incompetent left for the west, his ticket having been purchased for him. It is claimed the bills against the store amounted to about $300 at the most, while the fixtures and supplies are said to be valued at about $2000.

Funeral of Mrs. Kiefer

The funeral of Mrs. George Kiefer took place from her late residence, 107 Pine street, Monday afternoon at 2 o'clock, Rev. Mr. Mears officiating. The services were very impressive, a quartet consisting of Dr. O'Neil, Misses Nickerson and Mr. Goodrich, furnishing the music. The interment was in Mountain View cemetery.

Reno Ball Tossers Will Not Go

The Overland baseball team will not go to Goldfield, so says Manager Sadler. The boys are so scattered that they cannot be gotten together and prepare themselves sufficiently to justify them entering the games at the coming celebration there.

Two More Couples to Unite

Marriage licenses were issued yesterday to Charles L. Brown, age 32 and Elizabeth Proebstel, age 30, both of Reno, and Thomas Worden, age 53, of Reno and Ella M. Wood, age 31, of Long Valley, Cal.

Latest, smartest suit hats at Mrs. Morrison's. Neat as a new pin and priced to suit modest purses. A large assortment of toques and bonnets for gray-haired ladies. Reno has never seen the like before. s13tf

J. M. Bello & Co. make the best tamales in town. 111 Virginia Street. Phone Red 264

Piano Recital This Evening

EDWARD HOLMES SICKELS

Edward Holmes Sickels, the Blind Musician Born in Reno, to Appear at Trinity Guild

EDWARD HOLMES SICKELS, the talented blind musician, will give a recital at Trinity Guild this evening. The ladies of the guild have taken the arrangements in charge and in addition to Mr. Sickels some of the best local talent in Nevada will assist in the program.

The young man gave a recital at Carson Monday night, crowding the house and scoring a decided success. Despite his affliction he displays wonderful ability on the piano and should be heard. Mr. Sickels is a Reno born young man. His early life was spent in Nevada, his stepfather at one time being the editor of the Virginia Enterprise. There is no reason why the people should not turn out and give him a welcome tonight. The admission will be 50 cents.

THE ANNIVERSARY OF SWISS INDEPENDENCE

The anniversary of the independence of Switzerland will be celebrated by the Swiss Social Club of Nevada on Sunday, September 24th. Arrangements have been made by Jerry Corecco, chairman of the committee to give a grand picnic on that day at Riverside, Park, formerly Poor's Grove.

The society plans to interest its guests in a royal manner. Free busses will be run to and from the grounds, and no fare will be charged. In addition a fine lunch and dinner, prepared only as the Swiss people know how to prepare it, will be served free. There will also be dancing. Admission to the grounds will be 50 cents for gentlemen and ladies will be admitted free.

GUN WIELDER PAYS FORTY-DOLLAR FINE

E. L. Morrison the gambler, under arrest for firing a gun in the Arcade saloon Monday, was brought before the police judge yesterday and fined $40. The charge to which he plead guilty was that of discharging firearms within the city limits. The fine was paid shortly after by some friends and he was released.

W. H. Hopping, the musician at whom Morrison possibly attempted to fire the shot, decided not to enter any charge against him, further than the one under which he was being held.

Morrison seemed to grieve over his hasty act and could not explain how he could have done such a thing, promising the judge to keep out of any more such troubles and being apparently in earnest, his honor gave but a light punishment.

Bicycles

Wanted, at Carter & Dum's, 500 second hand bikes; give us a trial on your repair work. We guarantee all work when buying a new wheel. We have the best on the market. Trade in your old one and get a good bicycle. Carter & Dum, state agents for Hudson bicyles, 112 Virginia street.

Doings in District Court

In the district court yesterday an amended complaint was filed in the divorce case of Hiram D. West vs. Lena West.

Letters of administration were issued to Mary De Remer in the estate of George De Remer, deceased.

Schueddig's Eucalyptus Oil

Is guaranteed absolutely pure and is a positive cure for croup, colds, pneumonia, asthma, bronchitis, all forms of catarrh and kidney troubles. For sale by all the leading druggists. If after using half a bottle it dose not give satisfaction your money refunded. Take no other. jy15m

Dr. Bergstein's Quarters.

During his stay in this city Dr. Bergstein will be found at room 43, McCormack Building. Those wishing to see him will find him there during regular office hours.

Progressive West, Nevada's only magazine, on sale at Davis', corner of Commercial Row and Virginia street, and at Rosenthal's, 216 Virginia street. s7w

For an evening's ride, Wieland's Park; fare 5 cents. Heidtmann & Co.

LAST OF THE POTATO CLUB

George Berry, Charter Member of Jolly Organization, in Reno Looking for Old Chums

George Berry, until about one year ago one of Reno's well known residents, but now of San Francisco, arrived in town yesterday on a visit to old friends. Mr. Berry is a pressman by occupation, a member of the Pressmen's Union of San Francisco. He was one of the executive committee who directed the recent strike among the pressmen of the Bay City and to his efforts in no small way is due credit for settling the trouble so peacefully.

Mr. Berry is one of the five original members of the Potato Club of Reno. The members are "Young Pink" Stewart "Patsy" Nathan, "Hoots" Downing, Ed Lunsford and Mr. Berry.

Twelve months makes a big difference in the affairs of men. Not a single member of the club is now in Reno Stewart is in Shasta county, Nathan is running a big jewelry store in Tonopah, Downing is winning bicycle races in New York, Lunsford is running linotype machines for the newspapers of San Francisco, and Mr. Berry, well, he is now engaged in visiting the members. He will probably leave this week for Tonopah to spend a few days with his friend, "Patsy" Nathan. From there he contemplates a journey to New York and on his way back will make it a point to go to Shasta county.

Mr. Berry has met with success since leaving Reno and is now taking a needed vacation.

Home From California

M. J. Curtis, the well known architect, and daughter, Miss Jean Curtis, and Milo McMillan, the well known grocery man, and daughter, Miss Emilene McMillan of this city have returned from a brief visit to San Francisco and Sacramento.

FREIGHT BLOCKS THE STREETS OF CARSON

While the cutting out of a large portion of the travel to and from Tonopah and other southern camps has been felt by the Virginia and Truckee railway company, the road is doing a much larger business than before the striking of the Nye and Esmeralda county districts, says the Carson News. The increased activity on the Comstock is partly the cause and partly it is due to the growing prosperity of Carson City and the diversion of the trade with the southern country to this point. This morning when the heavy laden express drew in Carson street was blocked for hundreds of feet with freight teams, stages, drays, automobiles and carriages as well as hotel busses, which were well filled when they drew away from the depot.

Cheap Pianos

C. Jeff Brookins at 224 Brookins' store for pianos at low prices and easy terms. Old Jeff has some good ones and a very good second hand upright piano for $90. New ones from $200 up. C. Jeff has been selling pianos for thirty-four years in Reno—sold them to business people. Here are some of their names: W. H. Bechtel, manager for the great Reno Water, Light and Power Company; Hon. W. H. A. Pike, who says he can recommend Jeff's pianos, having bought one of him over thirty years ago; D. C. Wheeler and Henry Anderson, who have sheep on every hill and ship them not only by the car but by the whole trainload and the best breed at that; Hon. Thomas Hymers, who has run this city and county government for over thirty years, and still has his say, notwithstanding there is a mayor of the city of Reno—Tom says buy pianos of C. Jeff Brookins; ex-Governor Frank Bell, who at one time run the Bell Telephone Company, says that Charles Francis Thomas Jeffson O'Connor Brookins will not sell any other but good pianos, having bought one of C. Jeff several years ago. C. JEFF BROOKINS, 224 Virginia street, Reno, Nevada. s12tf

Why not improve the long winter evenings by taking a course in shorthand? Room 17, O'Connor building. s13t6

Only This Week...

To secure tickets on the Beautiful White Sewing Machine which we will give away absolutely free.

The drawing takes place Saturday Evening, Sept. 16th.

Mott's Bazaar

231 Virginia St. · Phone Main 661

GEO. W. SLATER

Pianist. Pupils Received

City Representative for Wiley B. Allen Co., T. S. McKinley, Manager, 28 W. Second Street.

The Latest And Best

In Men's foot-wear has arrived and is now on display.

If there is anything in the line of fall shoes that we have omitted, we'd be only too glad to hear about it. We think we have about everything on the market.

See for yourself.

Cleator-Dexter Co.

THE CRYSTAL

H. J. THYES

Ice Cold Punches of all kinds a specialty Milk Punches, Etc. Best in the City. Hot Lunch Daily from 11 a. m. to 2 p. m. Reading and Card Rooms.

A GENTLEMEN'S RESORT

8 WEST SECOND STREET.... RENO NEVADA

John Wieland's Extra Pale Lager Beer

Strictly Union Labor Made

Anheuser-Busch St. Louis Bottled Beer. Fredericksburg, San Jose. Agent for State of Nevada for Shasta Mineral Water.

O. G. BENSCHUETZ, Wholesale Dealer, Reno, Nevada. TELEPHONE, MAIN 551

The Pyramid Saloon....

Carries a Well Selected Stock of Wines, Liquors, Cigars. Cool and Sharp Steam and Lager Beer Always on Draught. A Home for the Workingman.

O. E. BILBEE, Proprietor

Corner of Lake Street and Commercial Row, Op. Depot.

BUFFALO BEER

Corner Third and Ralston Streets Phone Main 273

BRITT & RHEUDE, Sole Agts. State of Nevada

Cook's Springs Mineral Water, Siphon and Carbonated Beverages (all kinds. Phone Orders Receive Prompt Attention

The Owl Barrel House....

Kellogg's A. A., Hermitage, Old Crow, Guckenheimer Rye, Spring Hill, Oscar Pepper. : : : : : Fine Cafe in Connection

BERGMAN & WILLIAMS, Proprietors

Novacovich GROCERIES

There's a satisfaction in knowing that when you buy groceries you are buying pure groceries.

Commercial Row

Drappo's Wood Yard

Wood, Coal Sawdust. Block wood a specialty, $5.00 a load.

E. L. DRAPPO

603 Second St. Phone 716

THE NEW FASHION STABLES

FINE TURNOUTS, SPIRITED HORSES, NEW RIGS

T. K. HYMERS, Proprietor

Sierra Street, Reno

T. J. Jones & Son

Real Estate
Insurance
Money to Loan

Corner Harriman Ave. and Jackson St

SPARKS, NEVADA

WANTED

Fifty (50) laborers on road construction near Mono Lake, Mono county, Cal., $3.00 for eight hours work. Address H. Gould, Mono Lake, Mono county, Cal.

WANTED

SHOES

For Men's and Boys' Reliable Footwear and Good Repairing, try.....

C. BERQUIST

216 SIERRA STREET

A Special Line of Fine School Shohes.

..Walstab's New Hotel..

One of the finest places on the Pacific coast. The dining room is maintained in a first class manner. Billiard rooms and Bowling Alley. Rates reasonable, courteous treatment.

CHAS WALSTAB, Prop.

Harriman St. Sparks, Nev.

Head-quar-ters...

We are headquarters for Ham, Bacon and Lard.

WHY?

Should you go to a grocery for Ham, Bacon or Lard. We can give you lard, kettle rendered, a pure article, at the came price that you will pay elsewhere for a packing house product.

Give us a trial order and be convinced.

RENO MEAT CO.

Reno and Truckee Markets.

And see us if you have any doubt about the title of your property. We solicit correspondence, as well as personal interviews on any matters within the scope of a modern guarantee company.

Washoe Co. Title Guarantee Co.

J. R. PENDERGRASS, Mgr.

218 Virginia Street. Phone, Brown 244

The Oberon

RENO'S POPULAR RESORT

Genuine Budweiser Beer on Draught....

Latest Music Every Evening by the Finest Orchestra in Nevada

Wacker & Co., Props.

RING TELEPHONE MAIN 672. ..

Whed in need of fresh groceries and vegetables. We have them on hand at all times and will deliver your order as soon as received

Milo C. McMillan GROCERIES

Commercial Row and Sierra Street, Reno

Will Buy, Sell or Trade Horses

Parry's Livery & Feed Stable

In addition to my Livery Stable and Stock Yards I have opened a regular Horse Trading and Sale Stable; will hold auctions and sell on commission. If you have horses for sale or trade bring them in. If you are looking for horses call on

R. W. PERPY, Proprietor

THE PLACE TO GO

When in need of soft, pure beverages call or phone the

PIONEER SODA WORKS....

We guarantee our goods are made with pure cane sugar, high grade extracts and fine spring water

P. O. Box 262 Phone Main 538

SMITH & BRIAN

NEWSPAPERARCHIVE®

A·W·D

..ARE YOU RUN DOWN..

Does your back ache? Are you troubled with loss of appetite and general debility? Do you need a tonic and invigorator? Take warning and prevent a general breakdown. A few bottles of A. W. D. will make you feel like a new person. It is Nature's own remedy for all kidney and stomach troubles and for all ailments resulting from diseased conditions of these organs The only natural cure for Piles. It is a pure Herb Remedy, made in Santa Clara Valley. All Reno Druggists carry it.

Reno Medical Company

Reno, Nev., and San Jose, Cal., Proprietors and Manufacturers.

Twice Daily 2:30 P. M. 8:30 P. M. Promptly

RENO Prices 25c, 50c

One Day Only, September 19

The only high class Dog and Pony Show coming this year. The exhibition beautiful—a performance incomparable

SIEBEL BROS.

Dog and Pony Shows

Introducing 200 of the finest trained animals in the world. A program replete with novelties

Remember The Date

Tuesday, September 19th

WATCH FOR THE STREET PARADE

Every Morning at 11 O'clock

100 Thoroughbread Ponies

75 Wonderful Dogs

25 Marvelous Monkeys

Dors open 1:30 and 7:30 daily

Performance an hour later

DON'T MISS THE PARADE

Moonlight Excursion

TO

...Bowers' Mansion...

Thursday Evening, Sept. 14th

The train will leave Reno at 8 P. M. Returning, will leave the grounds at 12:30. Arrangements have been perfected for an excursion train leaving Virginia City and Carson the same evening. The train will leave Virginia at 7:15 and Carson at 8:30.

Fare From Reno, Round Trip, 75c Fare from Virginia, Round Trip, 75c
Fare From Carson, Round Trip, 50c

Admission will be free to the grounds, including dancing and baths. An extra charge of 25c will be made to all those who do not provide their own bathing suits.

THE RIVERSIDE HOTEL

H. J. GOSSE

The only strictly first-class hotel in the State of Nevada. Large, sunny and elegantly furnished rooms. Electric lights, hot and cold water and return call bells. Electric elevator. All outside rooms. Dining room of comfort. Unexcelled table. Situated on the banks of the Truckee river away from the city's noise

SOUTH VIRGINIA STREET RENO, NEVADA

Nevada Meat Company

Manufacturers of Lawn Fertilizers, Meat Meal for Hogs and Poultry. Ground Bone Meal for Poultry.

Cor. Alameda and Fourth Streets

RENO, NEVADA Write for Particulars

Reno Mill & Lumber Co.

Telephone Main 105

LUMBER AND BUILDING MATERIAL

ALL CLASSES OF FINE MILL WORK

East Fourth St. Reno, Nevada

THE NEVADA PLANING MILLS COMPANY...

A. Spencer, President
A. French, Vice-Prest. and Supt.

Mill and Yard, North of N.-C.-O Shops. Office Rooms 7-8 Ryland & Levy Building

LUMBER, BUILDING AND HOUSE FURNISHING MATERIAL, TURNING, SCROLL SAWING, ETC.

With all modern machinery we are prepared to turn out first class work at reasonable rates promptly

VILLA COURT

The Latest Subdivision . . Park, Driveways, Water With Lots . . . South Side Park Entrance From Virginia Street. . . .

GET A HOME SITE IN VILLA COURT

VILLA COURT is a beautiful subdivision situated between South Virginia and Plumas Streets, on the hill slope, commanding a splendid view east, south and west. The lots have been so divided that every one has a frontage on a central park. This has been done under the supervision of an eastern landscape engineer with the purpose of securing the best advantage in view, drainage and artistic landscape effect.

The lots are large and the location all that could be desired. There are but sixteen of them in all, and four of these have been taken.

If you want to secure a beautiful site for a home at an extremely low price, we invite you to call and make your selection without delay for these lots will all be taken in a very short time.

PRICES, TERMS, ETC., AT OUR OFFICE

F. J. PECK & CO.

12 East Second St.

REMEMBER THAT THE

Star Saloon

Is Still Located at the Corner of

Center and Second Streets

Where the Choicest Beverages are served by

Mike Capurro

The New Proprietor

Drop in and Make Yourself at Home.

FRESH, HEALTHY MEATS

Best Procurable.
Fresh ranch Eggs
Tender Chickens
We attend phone
lwth promptness

DIXON BROTHERS

Reno's Leading Butchers

COMMERCIAL ROW & SIERRA

Get a New Dress for Your Horse...

Our new stock of harness and fittings is now here. Drop in and see it.

LENT & HANSON

SPARKS DEPARTMENT

FIRST STEP FOR FIRE PROTECTION

Plugs Have Arrived From the East and Will Be Fitted to the Water Mains by End of Week

Within the next few days the first steps toward the installation of an adequate fire department will be taken. The water company announced yesterday that it will soon begin the work of fitting the fire plugs to the water mains. The plugs, forty in number, have arrived and as soon as the valves are fitted will be put in. They were ordered by the water company from the east and arrived several days ago.

The hose carts and hose are expected to be here before the work of putting in the plugs is completed, consequently as soon as the plugs are in the department will be ready for active work.

The fact that the fire department will soon be in operation will be a source of great satisfaction to the citizens. Thus far this city has been extremely unprotected in the case of fires. No serious damage has been done and fires have been prevented from spreading. Without an adequate fire department, however, it is but a matter of a short time before the city would be seriously damaged. When the new equipment is ready for use the people may breathe a sigh of relief and feel that their homes are receiving some protection.

On a Tour of Inspection

E. C. Manson, superintendent of the Salt Lake Division, arrived in Sparks yesterday on a tour of inspection. Mr. Manson made a thorough inspection of the company property at this place, after which he returned to Salt Lake.

Bowling Contest Sunday

A bowling contest will be held next Saturday and Sunday on the Wailstab alleys. The contest will be open to all who wish to compete. Suitable prizes will be given to those making the two highest scores.

MUCH ACTIVITY IN POLICE COURT

Two Tramps, Drunk and Disorderly, Arraigned Before Judge Pollock Yesterday and Fined

There was much activity in the police court yesterday. Two drunks were found making rooming quarters of the street and immediately landed in the city bastile to wait for the effects of their jags to wear off. When they were sober enough to speak intelligently they were arraigned before Judge Pollock in the police court. They gave their names as Patrick Malvin and Thomas Wilson.

Both men pleaded guilty to the charge of vagrancy lodged against them and were fined $10 each. Malvin proved to be lacking the requisite ten bones and was accordingly landed in the city jail with a five day sentence attached to him.

Wilson was in better circumstances than his unfortunate companion and immediately paid his fine and got out of town.

Grand Opening Saturday Night

C. Peterson, formerly of San Francisco, has taken charge of the old B. and W. Hotel and has opened it to the public under the name of the Union Hotel. A grand opening will be given next Saturday night. There will be plenty to eat and drink free of charge and everybody is invited to attend. Mr. Peterson is a progressive citizen with much ability for business and will no doubt be quite successful in his new venture.

Will Work at Mina

A force of pipe fitters and plumbers will leave this morning for the new town of Mina, where they will be engaged in installing the pipe connections for the new railroad shops there. A well has been sunk and the shops will be supplied with the best of water.

The Wiley B. Allen Co.—Everything in the music line. 28 W. Second st. tf

BRIEF MENTION OF PASSING PUBLIC

Those Who Come and Those Who Go to and From the Railroad Town

Miss Clara Finley spent yesterday with friends in Reno.

Miss Leta Yeargin was among yesterday's visitors to Reno.

W. P. Baker made a business trip to the county seat yesterday.

Mrs. H. L. Huston is spending a few days with friends in Wadsworth.

W. McDaniels was transacting business at the county seat yesterday.

George S. Spencer was among those who had business in Reno yesterday.

Chief Dispatcher C. W. Kay was called to Reno yesterday on business.

Mr. and Mrs. P. Rasmussen were among those who visited Reno yesterday.

Clyde Bonham, the Reno real estate agent, was in this city yesterday on business.

H. L. W. Knox of Reno was transacting business in the railroad town yesterday.

Jack Ruttledge returned yesterday from San Francisco, where he has been for the past few days.

N. C. Prater of Virginia City was in this city yesterday looking after his numerous business interests.

Returned From Abroad

Mrs. F. C. eim returned yesterday from an extended pleasure trip to the Hawaiian Islands and principal points of interest in California. Mrs. Keim has been away for several weeks and report having had a very enjoyable time.

Taken to the Hospital

Charles Young, an employe of the round house, is suffering with a severe case of typhoid fever and was taken to the general hospital at San Francisco yesterday. He was accompanied to San Francisco by his brother, Frank Young.

BLOOD POISONING NEARLY PROVES FATAL

Dr. J. L. Robinson is now considered out of danger, in the matter of his blood poisoned finger. Only the prompt action of himself and his fellow physicians prevented the terrible disease from extending throughout his entire system and proving fatal.

The doctor, while performing a post mortem examination at the county hospital last Friday accidentally cut his left thumb, blood poisoning immediately setting in. Yesterday the swelling and intense pain extended through the arm and up to his neck, creating great agony and alarm. The thumb was quickly lanced, and the most drastic treatment known to modern science was quickly resorted to, thus saving the life of the doctor and a calamity was narrowly averted. The friends of the physician are rejoicing at the favorable outcome of the unfortunate accident.

Fate Cannot Harm You

If you dine at the Owl Cafe. Bidleman Brothers, formerly of the Oberon, are proprietors. ju24tf

JUMPS FROM WINDOW AND BREAKS HIS LEG

Gene Liever, a youth of twelve years, jumped from a window of a barn on West avenue yesterday afternoon while playing with some other boys, and striking upon a rock, turned his left foot, fracturing both bones, just above the ankle.

Dr. Francis was summoned, and assisted by Dr. Brock, the leg was set and at last accounts the boy is doing well at his home on Ralston street.

Though the distance jumped was but six feet, the injury was a bad one. The physicians do not fear any permanent affliction if care is exerted in attention to the healing member.

Lost a Finger

While at work in the Nevada Engineering Works yesterday, Charles McCarthy, a pattern maker, lost the end of the middle finger of his right hand in a planer. The injury was dressed by Dr. Brock.

Beautiful ribbons at Mrs. Morrison's. You wont have to run all over town for the kind you want now. s13tf

LARGE WATERMELONS FOR FIFTEEN CENTS

One hundred and forty dozen watermelons, each weighing in the neighborhood of twenty-five pounds were received yesterday by the J. R. Bradley Company direct from the hub of the watermelon industry at Lodi California. They will be placed on sale early Friday morning by the enterprising store, just as one of their leading specials. Choice of the lot, first come first served, will be sold for 15 cents. These melons are much larger, though no better, than the ten-cent melons sold during the last two day sale at this store. Twenty-five-pound watermelons for fifteen cents is a bargain never heard of in this state before. In addition other bargains are to be announced. Watch for the ad Friday and Saturday mornings.

Cheese, Cheese

Swiss cheese, breakfast cheese, Roquefort cheese, imperial cheese and sometimes Dutch cheese at Home Delicatessen, 21 West Second street. Phone 268. s3tf

Hot lunch at Becker's, 15c. tf

NOTHING FISHY about the merit of JESSE MOORE WHISKEY

The finest "bait" you can take on a fishing trip.

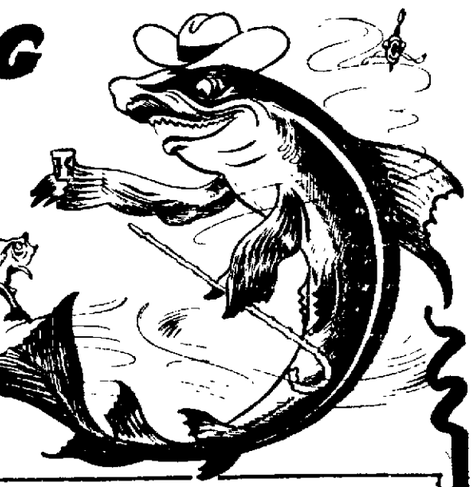

FOR SALE AT ALL FIRST CLASS PLACES

Excursion To Lake Tahoe

VIA

SOUTHERN PACIFIC

Only Two Hours Ride From Reno.

The Southern Pacific Co. will run a special excursion train from Reno on Sunday, September 24th, at 7 a. m. and return at 6 in the evening.

Excursion rates, Reno to Tahoe City and return, $2.25. Passengers desiring to take a trip around the lake in the palatial steamer "Tahoe" may do so at an additional expense of $1.50, and on the steamer "Meteor" and "Nevada to Tallac and return at an additional expense of $1.

Do not fail to embrace this opportunity to visit the Switzerland of America.

The excursion will be limited to 150 persons, hence secure your tickets early.

PREVALENCE OF BRIGHT'S DISEASE

Chicago's Health Commissioner, Dr. Reynolds, reported on October 8th last that out of 489 applicants for fire department positions, one in every 17 were rejected for Bright's Disease. He adds: "It is not reassuring to learn that 6 per cent of Chicago's male population in early manhood is afflicted with Bright's Disease.

In older people the percentage is higher, and Dr. Loomis of Bellevue Hospital, states that from the autopsies 90 per cent of men and women over forty have it in some form.

The census gives support to the above. It shows that the annual deaths from Bright's Disease have increased from 1722 in 1870 to 58,748 annually in 1900.

There were no deaths reported from Bright's Disease before 1870. The deaths were then believed to be due to Kidney trouble and were so reported.

When to suspect Bright's Disease—weakness or loss of weight, puffy ankles, hands or eyelids; Kidney trouble after the third month; urine may show sediment; failing vision; drowsiness; one or more of these.

We desire to place in the hands of those having Bright's Disease a 36-page report on a large variety of test cases put on Fulton's Renal Compound for Bright's Disease. It shows 87 per cent of recoveries in this hitherto fatal disease. The pamphlet is free.

J. B. McCullough, agent, Reno; F. J. Steinmetz, in Carson.

Violin Instruction

Chas. H. Keil, teacher of violin. Residence 314 West street ju7tf

Genuine Swiss cheese. Home Delicatessen. au27tf

NewspaperARCHIVE®

"CLEOPATRA IN CENTRAL PARK"

Reno People Shown How the Queen and Her Crowd Carry on in New York

The Egyptian snake charmer, Cleopatra, was in town last night. She was at McKissick's opera house. A big crowd greeted her.

But she didn't come alone. There were others. Pretty girls galore, a whole bunch of them, who could sing like larks; and a half dozen men, who played their parts well.

It was a good show—a rich treat, after what has been recently served up to an unsuspecting public of late. Thanks to Manager Piper of the house, and the Fay Foster Company, of Joe Openheimer.

"Cleopatra in Central Park" is all right. A melange of frivolity and absurdity. Just enough to whet the appetite of a respectable audience; a sprinkling of crisp twentieth century "leg show" and "coon shouting," with light musical comedy and specialty; with no vulgarity. Everybody was pleased. They will be glad when they come again.

No one was the "whole show." Every one sang as if their job depended upon it, which was so, for it was a select aggregation of performers. Music and comedy, with farcical stunts, vied with each other.

Miss Alma Vivian, in the title role, was immense. She won the whole house. Clever Louie Dacre can alone entertain a crowd. The "Messenger Boy," in the person of Camille De Montville, could give those boys in Reno several points. The others of the cast were all good, as well as the "Belles of New York," the chorus.

Edward Mullaney, as "Hawshaw," a detective, in "The Mysterious Mrs. Baffles," and also as "Jim. Brass," a gambler, had something doing all the time he was in evidence. McAvoy and McIntyre were far from slow. The disertation upon "man" by Miss Dacre was the "real thing" all in itself. The reputation of this popular lady has long extended across the seas to foreign footlights.

Come again, people. Reno will be there with the price.

Gun Club Meets

The Reno Gun Club met last evening in the office of its president, S. J. Hodgkinson. Arrangements were completed for the first shoot, which takes place next Sunday, the season opening Friday.

The secretary was instructed to issue notices to each member that the cards of last season will not be good for this and it will be necessary to take out a new one at once. The season starts under very auspicious conditions.

Pleasant Afternoon

The members of the Ladies' Missionary Society of the Congregational church held the first meeting of the season yesterday afternoon at the home of Mrs. Gene Cutting. There was a large attendance. A number of interesting papers were read and during the afternoon refreshments were served.

Partridge Will Be Candidate

SAN FRANCISCO, Sept. 12—At a caucus of the delegates to the Republican League tonight John Partridge, a deputy in the office of the city attorney, was chosen to be the candidate for Mayor at the coming municipal election. Daniel Ryan was selected to be chairman of the Republican League convention and Will Davis vice chairman.

Santa Maria Incorporates

SANTA MARIA, Cal., Sept. 12—After nine years of effort on the part of the better element of citizens of this place it was decided at a special election held today to incorporate the town. A full board of trustees was elected by a majority of sixty.

Socialism in College

NEW YORK, Sept. 12—The first steps toward forming an intercollegiate socialistic society were taken here today. The purposes of the new organization are said to be the dissemination of socialistic principles among college and university men.

Judges Begin Work

PORTLAND, Sept. 12—Judging of exhibits of the Lewis and Clark fair began today. The judging will be done by fifteen separate juries of awards. In all there are 8422 entries to be handled between now and the day the exposition closes.

Greeted by Irish-Americans

BOSTON, Sept. 12—Several hundred Irish-Americans greeted William Redmond, the nationalist member of parliament for the east division of County Clare, upon his arrival at the south terminal station here tonight.

Oakland Gets Goose Egg

SAN FRANCISCO, Sept. 12—Baseball on the coast today: At San Francisco—San Francisco 6, Oakland 0. At Tacoma—The game scheduled to take place between Seattle and Tacoma was postponed on account of rain.

Concert by Mandolin Club

The Reno Mandolin Club, under the direction of J. D. Mariner, will give a concert at Verdi Saturday evening, September 23d. It will be for the benefit of the Ladies' Guild of that place.

The dress hats at Mrs. Morrison's would make your mouth water. No pen can paint their exquisite beauty. Call on Mrs. Morrison. You'll see many beautiful things. s13tf

Auto veils in pastel shades at Mrs. Morrison's—they are dreams of loveliness. s13tf

Fredericksburg lager at Becker's.

MRS. WELCH IN PENNSYLVANIA

Unfortunate Woman Who Escaped from Asylum Two Weeks Ago Is Safe With Sister

Mrs. Patrick Welch, who escaped from the Nevada Hospital for Mental Diseases two weeks ago, is probably with her sister in Pennsylvania by this time.

Dr. Gibson yesterday learned that the woman was seen at Cheyenne, Wyoming, a few days ago. From there she telegraphed to her relative in the east, asking for funds to reach Pennsylvania. The sister immediately wired Mrs. Welch's husband at Goldfield. Mr. Welch immediately had money telegraphed his wife to carry her to the east.

Dr. Gibson stated yesterday that he will at once have the woman formally discharged from the asylum, expressing himself as pleased with the news that no harm has befallen her and that she is safe in the care of her sister. It is probable she will not return to Nevada.

Mrs. Welch left Sparks about ten days ago. On Monday she purchased a hat at Carlin, being attired in male clothing. A lady who saw her at Carlin reported the fact to the asylum authorities, but with the shrewdness of a demented person Mrs. Welch succeeded in eluding those who set out to capture her.

Terse Tales of Town

W. A. Short and wife of Hazen are taking in the races in Reno.

H. E. Humphreys left yesterday for Goldfield on a brief business trip.

Nick Prater of Virginia arrived in Reno yesterday to attend the races.

M. A. Ray, the well known jeweler of Hazen, is in Reno enjoying a brief vacation.

William H. Moffat the well known cattle man, left the city for the east yesterday.

Mrs. L. S. Case returned yesterday from a visit to Sacramento and San Francisco.

Warren Golding, constable of Wadsworth, is spending a few days in Reno taking in the races.

Lieutenant Governor Allen is in the city and was seen in attendance at the races yesterday.

Harry Lamb, the well known stenographer, was taken ill yesterday with a serious case of typhoid fever.

Mrs. M. M. Hinman has arrived in Reno and will make her future residence here. She will write insurance for the Equitable Company.

John W. May and wife left last evening on a wedding trip to the east. They will visit at Wagner, Indian Territory, and will be absent about one month.

Mr. and Mrs. J. J. Mathews have returned to their home in this city after a two weeks' visit at the Lewis and Clerk exposition. They report a pleasant time.

Henry Newman of the Palace saloon returned last evening from California, having attended the Britt-Nelson fight. He pronounced the battle the greatest ever witnessed.

Mrs. A. T. Mears of Nome, Alaska, mother of Rev. C. L. Mears of the Congregational church, is expected to arrive here tomorrow. She plans to spend the winter in Reno, the guest of Mr. and Mrs. Mears.

Dr. S. R. Bartlett of Colorado Springs is in Reno on his way to Goldfield, where he may engage in mining operations. Dr. Bartlett was at one time extensively interested in mines at Cripple Creek and also in the oil fields of Kansas.

H. L. Orr, the mining man, returned yesterday from Bidwell's Bar. He reports great excitement there, over the recent rich find of free gold. A big deal has been consummated with eastern capitalists, involving a large amount in the transfer of certain properties in that district.

Deer Hunters, Beware

It would be well for deer hunters to bear in mind that the county commissioners at their last meeting changed the time of the opening of the deer season from September 15th to November 15th, to last two months as heretofore. The law allows hunters to kill only three male deer during a season and provides a heavy penalty for a violation. Many hunters had made preparations to begin the season next Friday morning.

Low Rate to Reno Saturday

From all points in Nevada a fare of one and a fifth rate for the round trip has been granted by the Southern Pacific Company for those desiring to attend the cornerstone laying exercises of the new Masonic temple to be held in Reno Saturday. Extensive preparations to observe the event have been made by lodges not only in Reno, but in other parts of Nevada and a large crowd is expected.

No Evidence Against Him

As far as a careful investigation in official channels has disclosed there has been found no evidence of there having been any warrant issued for the arrest of Grover Hill of Verdi for killing grouse out of season. Mr. Hill is a well known and prominent resident of Verdi, and any impression that he has thus violated the law is evidently a mistake.

The Ladies' Aid Society of the Congregational Church will serve dinner in the church basement Thursday, September 14th, from 4 until 7. Price 25 cents. s9td

LOOKING FOR A LOST MINE

"Jim" O'Sullivan of the Truckee Meadows Asks to Relocate Bonanza of Early Days

J. D. O'Sullivan, the staid old farmer whose ranch is the model on the Truckee Meadows, is looking for a lost mine. More than a quarter of a century ago the mine was one of the richest producers in Nevada. With the decline of silver the owners abandoned the property, which only with the exception of a few old timers, has long since been forgotten. Last week Mr. O'Sullivan decided to make an effort to find the property. It is located somewhere between Wadsworth and Six Mile Canyon in Storey county. In company with Dr. G. W. Tibbits, a well known mining expert, and H. R. Winn, also a mining man of considerable prominence, he spent some time traveling through the country, and though they did not find the mine it is understood they made a number of locations that promise good returns.

It is the intention of the party to again visit the country and make another effort to locate the mine, for Mr. O'Sullivan is confident he can eventually find it.

Reno Couple Married

Charles R. Brown and Miss Gertrude Proestel were married yesterday afternoon at the home of Mrs. Morris Smith on Maple street. Rev. Young of the Christian church officiated. The ceremony was strictly private, only the contracting parties, the minister and two witnesses being present. The groom is a Reno boy, being formerly a student of the university, while the bride has resided in this city for a number of years. They will make their home here.

New Things in Wall Paper

J. H. Jacobs, traveling man for the Janeway & Carpender Company of New Brunswick and Chicago, has been spending a few days in Reno on business with the Porteous Decorative Company. Mr. Jacobs' company is one of the largest wall paper establishments in the country. He is engaged in showing his handsome lines to the Messrs. Porteous. The stock includes the very latest designs in wall paper and the Porteous Company is selecting a handsome stock from him.

Rathbones Dance Tonight

The Rathbone Sisters will hold the first meeting of the season at Eagles hall beginning at 7:30 o'clock tonight. After the business meeting a big dance will be held at 9 o'clock and the public is cordially invited. An admission of 25 cents for both ladies and gentlemen will be charged.

Display of Autumn Millinery

The autumn millinery is most unique and fascinating. Such novel shapes, tiptilted and bent into just the saucieest and most becoming style and such glorious colorings. M. F. Goodwin & Co. have a most elegant line on exhibition. s12t3

Died at Sacramento

The sad news announcing the death of the infant child of Mr. and Mrs. Milton Frank was received from Sacramento yesterday morning. The child passed away Sunday morning, the funeral being held Monday.

Munchener Lowenbrau imported German beer on draught at the Palace. m9tf

ZARA IS THE DRAWING CARD

One of the Best Attractions Yet Billed at the Grand Is on This Week

Zara, the Great, assisted by his wife and H. P. Kelly Jr., is the chief center of attraction at the Grand this week. The impersonations which are given of the principal characters of the world's principal military engagements are portrayed true to life. The idea is something new and has never been seen here before. The scenic effects which are provided are very beautiful and effective.

Powers and Freed, instrumentalists also come in for their share of the applause. They are a very clever team and their work on different musical instruments is hard to beat.

Walter Levina, "comedy magician," also does a variety stunt.

Richard Lester, the popular baritone sings a very pleasing and pathetic song, entitled "Lay My Wedding Dress Away." It is illustrated with handsome lantern slides.

The moving pictures are the very latest and are very interesting.

Broiled mackerel, "Pic-nic," lobster, kippered herring and shrimps at Home Delicatessen, 21 W. Second street. Phone 268. s3tf

The office and residence of Dr. Heppner is now located at 109 Sierra street; office hours 3 to 7 p. m. s9tf

A MATTER OF HEALTH

ROYAL

BAKING POWDER

Absolutely Pure

HAS NO SUBSTITUTE

COLD STORAGE

FOR

EGGS, POULTRY, BUTTER, CHEESE BEER, ETC., ETC.

FACILITIES ARE PERFECT

RATES REASONABLE BY THE MONTH OR SEASON

RENO COLD STORAGE PLANT

NO, POWER, LIGHT AND WATER COMPANY

Office. Virginia St., Reno, Nev.

$3.95

....The Biggest Money Saving....

Silk Waist Sale

....In the History of Reno....

A LARGE manufacturer of India Silk Waists sent to us by express about One Hundred India Silk Waists, the balance of his stock on hand, in all colors and white. Some are long sleeves, while others have the latest half sleeve effect. These waists sell in a regular way at $5.75, $6.50, $7.50 and $8.75. We have made one price on the lot for this sale. Special..... $3.95

See Our Window Display!

H. FRALEY

The Only Exclusive Cloak and Suit House In Reno

Summer Reductions Continue...

We still have left a few of those nobby summer suits, light underwear, pongee shirts and other summer apparel which we are offering at a great sacrifice in order to make room for the large stock of fall goods which is arriving daily.

Reduction In Boys' Suits....

We are also selling boys' suits at greatly reduced prices. As there are but a few left it behooves you to call early and take advantage of the low values.

J. MARYMONT CO.

Workingmen's Friend Store, 211 Center St.

Big Alteration Sale!

Our new holiday goods are already commencing to arrive, and we have got to have more room, are going to put up a lot more shelving and have our store renovated inside and out, must make a big clearance in our stock in order to make alterations. Big reductions in nearly all lines, for one week commencing,

Monday, Sept. 11th

Until Saturday September 16th. All our fancy china and Bohemian Glassware will be reduced one-third off regular price.

Dainty Cake Plates, 75c, now 50; Cups and Saucers, 50c now 35c
Salad Bowls, red, From $1.00 to 65c, Etc.

We have just received a full line of Aluminum Cooking Utensils the lightest, nicest, most durable and cleanest ware ever used. In order to introduce it we will mark it at a reduction of 25 per cent. This is far better than Agate ware and much more durable.

Thin blown plain Table Tumblers regular 75c. now ..... 60c dozen
Thin blown banded Table Tumblers regular $1.00 now ..... 80c dozen
Thin blown etched Table Tumblers regular $1.25, now ..... 90c dozen
Thin blown needle etched Table Tumblers regular $1.50, now $1.20 dozen
Thin blown Claret Table Tumblers regular 80c now ..... 60c dozen
Dainty etched Water Sets regular $1.50 per set now ..... $1.25 per set

Some odds and ends in semi-porcelain dinner ware reduced to clear. A few pretty 42 piece dinner sets, just right for a small family will be reduced during the sale from $5.75 to $4.50 per set.

Solid copper nickel, plated ware, guaranteed not to rust, or tarnish in Teakettles, coffee and tea pots reduced to cost.

Tea and Coffee pots regularly sold at $1.00, now 75c
Tea and Coffee pots regularly sold at $1.25, now $1.00
Tea and Coffee pots regularly sold at $1.50, now $1.25
Tea and Coffee pots regularly sold at $1.85, now $1.40
Tea and Coffee pots regularly sold at $2.00, now $1.60
Tea and Coffee pots regularly sold at $2.25, now $1.75

We have a few waste paper and lunch baskets which we will clear out at any old price in order to make room. Also a special line of over 24 dozen dainty Japanese Cups and Saucers very light and thin, all the world over sold for 25c are now yours for only 15c during the sale, we expect these to last pretty quick, if value is appreciated.

Wigg & Boughton's

POPULAR TEA STORE

12 West Second St. Phone 243 Cars Pass Our Door

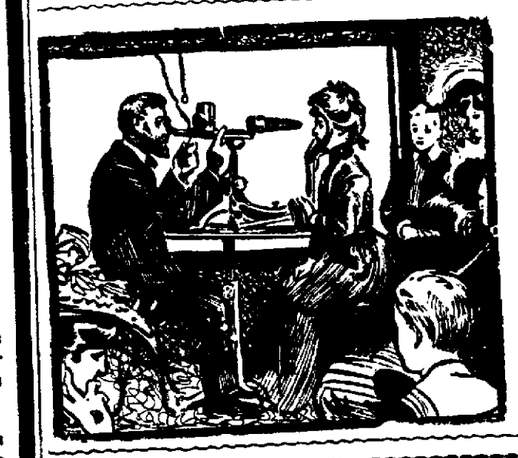

Are You Mr. Eyeglass Wearer...

Aware of the great advantages offered by the new Invisable Toric Bifocal Lens. Call and we will gladly explain their merits. All up to date mountings in stock.

A. W. LORD

OPTICIAN

With R. Herz & Bro.

Virginia St., Reno, Nevada

At home 365 days in the year.

The Star Barrel House...

Invites its friends to its fine new location in the Dean Building, Center Street. Choice brands, Wines Liquors and Cigars. We will deliver free of charge to any part of the city any goods, from one bottle to four and one-half gallons, at retail price.

Elegant Free Lunch : : Phone, Main 392

DeMartini & Lombardi Props

Opposite Hotel Golden

Largest Stock in the State

A few of our Specialties

Standard Portland Cement, Nephi Plaster, Santa Cruz Lime, Keystone Blacksmith Coal, Black Leaf Sheep Dip, Nevada Sulphur.

We handle in carloads and can give the trade the very best prices obtainable.

FLANIGAN WAREHOUSE COMPANY

PHONE MAIN 253...RENO NEVADA

NewspaperARCHIVE®

CLASSIFIED ADVERTISEMENTS

NOTICE—All classes of legitimate advertisements not exceeding four lines inserted for 50 cents a week.

HELP WANTED

WANTED—First class gent's furnishing goods salesman. Apply to Gray-Reid-Wright Co. s12w

WANTED—Experienced sales ladies. Apply to Gray-Reid-Wright Co. s13w

WANTED—Experienced seamstresses. Apply at dressmaking department, Gray-Reid-Wright Co. s13w

WANTED—Lady cook for small hotel in country. Address R. Martin, Chilcooth, Plumas county, Cal., or 408 Second street, Reno, Nev. s12w

AGENTS WANTED—50 per cent selling popular book, "Dollars Want Me," the new road to wealth; educate the dollar; 10c. Agents wanted. Address Publisher, 156 Steiner st., San Francisco. s12w

AGENT WANTED—Men of fine address between ages of 22 and 40, to represent Old Line Life Insurance Company in every county in Nevada; good contract will be given to right party; references required. Address insurance, box 178, Reno, Nevada. s10w

WANTED—A lady of good address, well acquainted in Reno and neighborhood, to act as agent for Old Line Life Insurance Company; all difficult business handled for her by office. Address Insurance, box 178, Reno, Nev. s10w

WANTED—A girl for general housework. Apply 301 Chestnut st. s9w

SITUATIONS WANTED

POSITION WANTED—A drug clerk wishes place. J. R. Masterson, general delivery. s10w

WANTED—Housework, waiter, cook, dishwasher or anything by the day by Japanese. Inquire 114 Center. s9w

POSITION wanted—Person as chef, cook and oyster expert wants place. Apply at O. K. restaurant. s8w

WANTED—Position as managing housekeeper by widow of 34; can give children good care. Address S., this office. s7w

WANTED—TO RENT

WANTED—By four persons, two furnished rooms, with board, or furnished cottage of 5 or 6 rooms. Address E. M. G., this office. s10w

WANTED—Two or three furnished housekeeping rooms; no children; references exchanged. Address box 497. s8w

WANTED—By a young man, room in private family; must be centrally located. X. Y. Z., Journal office.

WANTED—MISCELLANEOUS

WANTED—Woman in respectable family to care for a boy two years of age. Address, stating terms, "O. W. S.," Overland Hotel, Reno. s10w

WANTED—By two experienced prospectors, outfitting to prospect in Nevada the coming winter; opportunity for staker to acquire mining property with very reasonable outlay; will give liberal pay to develop and handle our interest in discoveries; references as to knowledge and reliability. For further particulars please address George W. Owens, Virginia City. s8w

ROOMS TO LET

FOR RENT—Neatly furnished rooms with electric light and bath; terms reasonable. Apply to 301 Hill st., two blocks west of courthouse. s10w

FOR RENT—Housekeeping and sleeping rooms, modern conveniences; centrally located; terms reasonable. Apply 109 E. Fourth street, between Lake and Center. s12w

FOR RENT—Nicely furnished rooms. 112 West Second street. s12w

FOR RENT—Two nicely furnished housekeeping rooms to steady tenants, with water, pantry and closet. Inquire 107 First street. s10w

NICE sunny housekeeping suite of rooms, furnished; bath and clothes closet. Inquire after 10 a. m., 205½ Walnut street. s12w

FOR RENT—Two nicely furnished rooms for housekeeping, with electric light; also one nicely furnished bedroom, with electric light. Inquire 411 Peavine street. s12w

FOR RENT—Three nicely furnished rooms with board. Apply at 212 West street; phone 790. s12w

FOR RENT—A flat of five unfurnished housekeeping rooms, with electric lights, bath and all modern improvements. Inquire at this office. s10w

FOR RENT—Three furnished housekeeping rooms, with pantry and cellar; no children; price reasonable. 506 Fifth street. s10w

FOR RENT—Furnished housekeeping and sleeping rooms; close in. 110 W. Third street. s10w

TO RENT—Three unfurnished housekeeping rooms with lights, city and well water; to a steady tenant, without children; rent reasonable. Inquire 208 Walnut. 99w

FOR RENT—Three furnished rooms for rent, with bath and electric lights. 209 Maple street. s7w

FOR RENT—One sunny furnished bedroom, with electric lights; gentleman preferred. 614 N. Virginia street, corner Virginia and Seventh streets. s7w

FURNISHED rooms for rent; electric lights, bath, etc.; terms reasonable; central location. Inquire 510 North Center street. s7w

ROOMS TO LET

FOR RENT—A nice four room flat, with bath; rent reasonable. 508 Seventh street. s7w

"THE ELWOOD," 319½ Virginia st., cor. Fourth. Newly furnished and cozy rooms, with all modern conveniences in quiet neighborhood. Special rates by the week or month. Mrs. B. Van Deventer, Prop.

HOUSES TO LET

TO RENT—Cottage of three rooms; electric lights and water; no children. Apply between 9 and 5 at 705 Center street. s9w

FOR RENT—Five room modern cottage, partly furnished; 515 Park street. Inquire at 132 Virginia. s9w

FOR RENT—Three room cottage; completely furnished; near Nevada Planing mill. Inquire 314 West street. s9w

FOR RENT—MISCELLANEOUS

FOR RENT—Small house; 2 rooms; electric light and water. Apply 205 Walnut street, in rear. s13w

FOR RENT—A new house of five rooms; hot and cold water, bath and electric lights; furnished with a fine range; next block west from public school building. Inquire at 412 Nevada street. s13w

FOR RENT OR LEASE—At most reasonable terms to responsible parties; The dining room of the Nevada House at Wadsworth, Nevada; doing a good business and finally equipped. s9tf

FOR RENT—Large hall, in center of Reno, suitable for lodge rooms. For terms apply to Bryson & Cohn, Monarch saloon. s7w

REAL ESTATE FOR SALE.

FOR SALE OR RENT—Deer Park club house, with everything to go to work with; also 3 lots for a snap. Call on Nevada Mining and Real Estate Exchange, 238 Virginia street; phone 180 Main. s13w

FOR SALE—Five room modern cottage, with pantry, bathroom, cellar, water and electric lights; yard well improved. 10 Washington. s12w

FOR SALE—The Nevada Real Estate and Improvement Company will open its offices at 24 West Second street, Monday morning, September 11th, for business, and respectfully asks the property owners of Reno desiring to dispose of their property to bring in a legal description of the same at their early convenience and Mr. McCusker, the manager, will give careful and deligent attention to all property listed with the company. Call early and bring your tax receipts. s10w

FOR SALE—House and lot; good location; house of 6 rooms; electric lights, etc.; lot 50x140. Apply 513 Mill street s10w

FOR SALE—Homestead of 80 acres, with improvements; near Fallon, Nev. Address M. E. Molatt, this office, or Reno postoffice. s10w

FOR SALE—A high class rooming house; location best in city. Call at Nevada Mining and Real Estate Exchange, 238 Virginia street; phone 180. s9w

FOR SALE—Ten room rooming house, newly furnished; easy payments. 202 Center street. s8w

A livery stable, complete; 15 horses, rigs of all kinds; no opposition; a fine business; cheap for cash. See Read Bros., real estate, room 7, Nevada block. s8w

FOR SALE—The Weltman ranch of over thirty acres, with water right; one mile west of Reno; on the Truckee river. Apply to Benj. F. Curler, 218 Virginia street. s6m

FOR SALE—8 business lots, corner Fourth and Center, adjoining the beautiful Hotel Nevada grounds; not a vacant store room in town; good opportunity; investigate. Call or write Mrs. J. Danaghy, Hotel Nevada, Reno. au31tf

FOR SALE—On installment plan; one new six room modern cottage, corner lot; stone foundation; cellar, bath, basin, sink, toilet, pantry, china closet; electric lights; also two new four room modern cottages. Apply to owner, W. G. McGinty, architect and builder, 601 Lander street, south side; phone 828. au27tf

STOP—The Litchen' Addition is now on the market for sale. This without doubt, is the best addition to the city remaining. Call at once. Lots from $200 to $275 on your own time. This addition is on the west side of South Virginia street. COTTRELL, 238 Virginia street m15tf

FOR SALE—MISCELLANEOUS.

FOR SALE—A few shares of Reno Press Brick Company stock; investigate; a bargain if taken at once. B. W. De Hart, 303 High st. s13w

FOR SALE—Dining room set and kitchen stove, good as new; a bargain; call early. 121 Second street, Chism building, Wednesday and Thursday only. s13w

FOR SALE AT ONCE—A fruit depot; owner compelled to leave Reno; big paying business. Apply to owner at 245 Virginia street. s9w

FOR SALE—Furniture of a 7-room house, and house for rent; cheapest rent in town; close in. Inquire at this office. s10w

FOR SALE—Camping outfit, consisting of two horses and a wagon. Address M. E. Molatt, this office. s8w

FOR SALE—A new $200 Empire Candy Floss machine; $150 will buy it. Address K., Journal office. s12w

FRESH cut flowers daily at the Reno Floral Parlors, 18 West Second street. au29tf

FOR SALE—MISCELLANEOUS

FOR SALE—A 4-year-old buggy team; well broken; will drive either single or double. For particulars inquire at this office. au31tf

FOR SALE—Twenty young milch cows. For particulars write to G. Capezzoli, Dewitt, Lassen county, California. s6w3

FOR SALE—One 4-year-old horse; well broken; will drive either single or double. For particulars inquire at this office. au31tf

FOR SALE—Belgian hare; White Wyandott and Plymouth Rock chickens. Apply at 16 Ralston street. s8w

MUSIC TEACHERS

BRASS BAND AND ORCHESTRA—Musicians furnished for all occasions; dance music a specialty; cornet and piano lessons. E. Magnus, 305 Rock street. s6m

PIANO, GUITAR AND MANDOLIN—Special attention given to technics, expression and the study of classical music. Rates given to guitar and mandolin clubs with use of instruments. Attention given to practice. Mrs. M. E. Rosseau, No. 110 Elm street tf

STENOGRAPHER

STENOGRAPHY—Typewriting, legal business or personal. Rates reasonable. Room 9, Journal Bldg. Phone, Main 657 119tf

LOST

LOST—A brindle cow with bent horn and chain tied to her front foot. Finder please notify P. Cappuro, Reno, Nev. s13w

LOST—One lady's small gold watch; green enamel face, initials "M. K." on gold back; gentleman's photo inside; lost somewhere on Second street, near Sierra, down to postoffice. Finder please return same to 113 W. Second street, near Sierra, and receive reward. s13w

LOST—A lady's gold watch of Hampton make, with fob attached; lost between O. K. tamale parlors and university; suitable reward will be given to party leaving same at this office. s12w

STRAYED

STRAYED—Two bay mares to my ranch about June 1st, branded with a "J" upside down. Owner will please call, prove property and pay charges. a24m C. C. JONES.

WINDOW CLEANING

BEST IN RENO—Window and house cleaning. Sam Polano Co. Phone 724. Residence 212 Lake St. Office 116 Virginia St. aug15 tf

BOARD

PRIVATE boarding house; first class board, by day, week or month, at Mrs. L. Dixons, 212 West street; home cooking a specialty; rates reasonable. Phone Main 790. ju24tf

MISCELLANEOUS

PRIVATE MILLINERY—Miss Maud E. Gill will do all kinds of millinery at her home, 320 North Virginia street. Plumes curled, velvets steamed; remodeling a specialty. s12

NOTICE TO HUNTERS — Anyone found hunting on my premises or destroying property belonging to me will be prosecuted to the full extent of the law.
s12w CHRIS JOHNSON.

WARNING—All parties will be prosecuted to the full extent of the law if found shooting on the Boynton ranch.
s12w JOHN BOYNTON.

MRS. OLIVER, the dressmaker, is at 107 First street and ready to accommodate all patrons. s10w2

MILLINERY showing on Saturday; come see the new fall street hats; many of the models are of extreme mode. M. F. Goodwin & Co. s8w

FANCY dressmaking and ladies' tailoring a specialty. Mrs. E. Magnus, 305 Rock street. s6w

TAILORED hats at M. F. Goodwin & Co.; the practical qualities of the new mode tailored hats will appeal to every lady; come and see them Saturday, September 9th. s8w

M. F. GOODWIN & CO.'S trimmer, Miss Gregg, has come up from San Francisco brimful of newest millinery ideas, which she will work out in the New Thought Millinery creations. Our first showing on Saturday. s8w

THE first meeting of the season will be held by Calantha Temple, Rathbone Sisters, Wednesday evening, September 13th, beginning at 7:30 o'clock at Eagles Hall. Beginning at 9 o'clock a public dance will be given. Admission to ladies and gents, 25 cents each; good music. s7w

MISS HAYDON'S studio closed for vacation; reopened for pupils September 18th; visitors welcome. s3w2

THE Fraternal Brotherhood will give a social dance in Kindgarten Hall, Tuesday evening, September 12, 1905. Admission 50c, ladies free. Everyone cordially invited. au25td

JAPANESE employment office; all kinds of labor furnished at short notice. Robert Kako, proprietor, 206 E. Second; phone Main 859. jy15tf

OSCAR J. SMITH and William S. Wall, lately of Woodland, California, have formed a partnership for the practice of law under the firm name of Smith & Wall; offices, Smith building, 202 Virginia street, Reno, Nevada. Telephone Main 81; P. O. box 597. au18tf

PROFESSIONAL DIRECTORY

PHYSICIANS AND SURGEONS

L. T. BROCK, M. D.
Physician and Surgeon.
Diseases of women and confinement a specialty. Rooms 1 & 8 Journal Block, Second St., near Virginia, Reno, Nev. Phone, Main 43. Residence 511 Riverside Avenue. Phone 419.

SURVEYORS.

T. K. STEWART
County Surveyor
U. S. Deputy Mineral Surveyor. Phone, Brown 245. Reno, Nevada.

DENTISTS

FRED J RULISON, D. D. S.
Dentist
Graduate University of California, College of Dentistry. Office 218 Virginia St. Phone Green 241. Residence Phone Brown 451.

DR. J. C. HENNESSY.
Dentist
Clinical Instructor College of Physicians and Surgeons, San Francisco; Office Second and Virginia Streets; Hours a. m. to 12 m. and 1 to 6 m.

DR. F. T. THOMPSON,
Dentist
Hours, 9 a. m. to 12 m., 1 to 5 and 7 to 8 p. m.; Martin Building, opposite Journal office, Reno, Nev.

LEGAL ADVERTISEMENTS

NOTICE IN BANKRUPTCY

In the United States District Court for the district of Nevada.

In the matter of Raphael Petroni, bankrupt.

To the Honorable Thomas P. Hawley, judge of the district court of the United States, for the district of Nevada: Raphael Petroni of Reno, county of Washoe, State of Nevada, in said district, respectfully represents: That on the 27th day of December, 1904, last past, he was duly adjudged bankrupt under the act of congress relating to bankruptcy; that he has duly surrendered all his property and rights of property, and has fully complied with all the requirements of said act and of the orders of the court adjudging his bankruptcy.

Wherefore he prays that he may be decreed by the court to have full discharge from all debts provable against his estate under said bankruptcy act, except such debts as are excepted by law from such obligation.

Dated this 10th day of July, A. D. 1905. RAPHAEL PETRONI,
G. W. Shutter-Cottrell, Attorney.

United States of America, district of Nevada, ss.

Raphael Petroni, being first duly sworn, upon his oath deposes and says that he has read the above and foregoing petition and that the same is true of his own knowledge, except as to those matters therein stated on information and belief, and as to those matters he believes it to be true.

RAPHAEL PETRONI.

Subscribed and sworn to before me this 4th day of August, A. D. 1905.
(Seal) CHAS. L. RICHARDS.
Notary public, in and for Nye county, Nevada.

ORDER OF NOTICE THEREON

District of Nevada, ss. On this 2d day of September, A. D. 1905, on reading the foregoing petition, it is ordered by the court that a hearing be had upon the same on the 16th day of September, A. D. 1905, before said court, at Carson City, in said district, at 10 o'clock in the forenoon; and that notice thereof be published in the Daily Nevada State Journal, a newspaper printed in said district, and that all known creditors and other persons in interest may appear at the said time and place and show cause, if any they have, why the prayer of the said petitioner should not be granted.

And it is further ordered by the court that the clerk shall send by mail to all known creditors copies of said petition and this order, addressed to them at their places of residence as stated.

Witness the Honorable Thomas P. Hawley, judge of the said court, and the seal thereof at Carson City, in said district, on the 2d day of September, A. D. 1905.
(Seal)
se5t10 T. J. EDWARDS, Clerk.

In the Second Judicial District Court of the State of Nevada, in and for the County of Washoe.

In the matter of the estate of Michael Cook, deceased.

Notice for Posting of Settlement of Account and Hearing Petition for Distribution of Estate.

Notice is hereby given that Fred Grob, the Administrator of the estate of Michael Cook, deceased, has rendered and presented for settlement, and filed in said court his first and final account of his administration of said estate; and also his petition for distribution of said estate; and that Monday, the 25th day of September, A. D., 1905, being a day of regular session of said court, at 10 o'clock A. M., at the court room of said court, in the City of Reno, in said Washoe County, has been fixed by said court for the settlement of said account and hearing said petition for distribution of said estate, at which time and place any person interested in said estate may appear and file his exceptions in writing to the said account and contest the same.

Dated September 2, A. D., 1905.
W. A. FOGG, Clerk.

DENTISTS

CHAS. A. COFFIN,
Dentist
Office, Investment Building, over C. J. Brookins' store, Virginia St.; Phone Red 283.

TEACHER OF MUSIC

A. T. KROLL
Teacher of Violin
Instruction given by a modern, most practical and progressive method

A. T. KROLL'S ORCHESTRA
Select music for concerts, receptions, balls, etc. Residence 109 Liberty St. Phone Main 518.

CONTRACTORS

A. J. Taylor Frank Roberts
ROBERTS & TAYLOR
Contractors—Estimates furnished; all work guaranteed; cement sidewalks, foundations, all kinds of concrete work. 106 Elm street, Reno, Nev.; phone Main 540.

ATTORNEYS

E. S. FARRINGTON C. E. LACK
Attorneys-at-Law
Office, Ryland Block, 117 Virginia Street; Phone Black 2; Will practice in all Courts of the State and United States Courts.

W. H. A. PIKE W. D. JONES
Pike & Jones, Law Office
Rooms 1 & 2 Sunderland Building

LEGAL ADVERTISEMENTS

SUMMONS

In the District Court of the Second Judicial District, of the State of Nevada, County of Washoe.

The Farmers & Merchants National Bank, of Reno, a corporation, Plaintiff.
vs.
J. P. Raine & E. Vernon, co-partners doing business under the firm name and style Raine & Vernon Supply Co., et al., Defendants.

Action brought in the District Court of the Second Judicial District of the State of Nevada, Washoe County, and the complaint filed in said county in the office of the Clerk of the said District Court on the 28th day of June A. D. 1905.

The State of Nevada Sends Greeting To J. P. Raine & E. Vernon co-partners doing business under the firm name and style of Raine & Vernon Supply Co, E. Vernon & J. P.. Raine, Defendants. You are hereby required to appear in an action brought against you by the above named Plaintiff, in the District Court of the Second Judicial District of the State of Nevada, Washoe County, and answer complaint filed therein, within ten days (exclusive of the day of service) after the service on you of this summons, if served in said county, or if served out of said county, but within the District, twenty days; in all other cases, forty days, or judgment by default will be taken against you according to the prayer of said Complain.

The said action is brought to obtain a judgment against you for the sum of one thousand dollars, together with interest thereon at the rate of eight per cent. per annum, from December 19, 1904, alleged to be due upon a certain promissory note executed by said defendants to this plaintiff on said day at said county, for full value received, together with $150.00 Attorney's fee, and costs of suit.

And you are hereby notified that if you fail to answer the complain the said plaintiff will take judgment against you for $1,150 and interest on $1,000.00 thereof at the rate of eight per cent. per annum from the 19th day of December, 1904, and costs of suit.

Given under our hands this 27th day of June, in the year of our Lord one thousand nine hundred and five.

Mack & Farington,
Attorneys for Plaintiff
Date of 1st publication Aug. 18, 1905

In the Second Judicial District Court of the State of Nevada, in and for the County of Washoe.

In the matter of the estate of Mrs. A. M. Cook, deceased.

Notice for Posting of Settlement of Account and Hearing Petition for Distribution of Estate.

Notice is hereby given that Fred Grob, the Administrator of the estate of Mrs. A. M. Cook, deceased, has rendered and presented for settlement and filed in said court his first and final account of his administration of said estate; and also his petition for distribution of said estate; and that Monday, the 25th day of September, A. D., 1905, being a day of regular session of said court, at 10 o'clock A. M., at the court room of said court, in the City of Reno, in said Washoe County, has been fixed by said court for the settlement of said account and hearing said petition for distribution of said estate, at which time and place any person interested in said estate may appear and file his exceptions in writing to the said account and contest the same.

Dated September 2, A. D., 1905.
W. A. FOGG, Clerk.

Notice of Hearing of Final Account and Petition for Final Distribution.

In the Second Judicial District Court of the state of Nevada, in and for the county of Washoe.

In the matter of the estate of Louis F. Lemmon, deceased.

Notice is hereby given that Thomas Magill, the administrator of the estate of Louis F. Lemmon, deceased, having filed with the clerk of this court his first and final account of his administration of said estate, together with a petition praying for the final distribution of said estate, the hearing of the same has been set by said court for Saturday, October 7, 1905, at the hour of 10 o'clock a. m. of said day, at the court room of said court, in Reno, Washoe county, Nevada; all persons interested in the said estate are notified then and there to appear and show cause, if any there be, why the said account should not be approved and confirmed, and said petition should not be granted.

Dated September 11, A. D. 1905.
W. A. FOGG, Clerk.

Cooke & Ayres, attorneys for administrator. s12td

ATTORNEYS

DODGE, PARKER & ARNOLD,
Attorneys-at-Law
Washoe County Bank Building, Reno, Nevada.

WILLIAM B. CRAIG
District Attorney
Of Washoe County has moved his office to the Court House, on Virginia Street, where he will continue his practice as before.
P. O. Box 723 Phone Black 483

H. R. Cooke. Albert D. Ayres.
COOKE & AYRES
Attorneys at law. Office in Journal block, rooms 4-5-6, Reno, Nevada. General practice in all courts. Phone Main 465

W. E. F. DEAL,
Attorney-at-Law
Offices, Bank of California Building, Virginia City, Nev., and Rooms 51-52 Nevada Block, San Francisco; Will practice in all State and Federal Courts in Nevada and California, and in the United States Supreme Court.

JAMES T. BOYD,
Lawyer
Rooms 101, 102 and 103, Golden Building.

LEGAL ADVERTISEMENTS

Board of Equilization

Notice is hereby given that the clerk of the board of county commissioners of Washoe county, State of Nevada, has this 11th day of September, 1905, received from the assessor of said county, the certified tax list, or assessment roll, for the year A. D. 1905; also the original list of property and plat book for said year, and that the board of county commissioners of Washoe county, State of Nevada, will meet as a board of equalization in the room of the county commissioners of said county, at the courthouse, in the city of Reno, Washoe county, state of Nevada, on the third Monday of September, A. D. 1905, being the 18th day of said month, at the hour of 10 o'clock a. m, and sit from time to time thereafter until the business of equalization presented to them is disposed of.

Said board will not sit later than Monday, the second day of October, A. D. 1905, at 4 o'clock p. m.

W. A. FOGG,
Clerk of the Board of Equalization.
Dated September 11, A. D. 1905.

NOTICE OF POSTPONEMENT

Notice of Meeting of the Stockholders of the Nevada-California-Oregon Railway

Notice is hereby given that the regular annual meeting of the stockholders of the Nevada-California-Oregon railway, noticed to be held at the office of the company in Reno, Nevada, on the 11th day of September, 1905, for the purpose of electing directors and the transaction of such other business as may properly have come before the meeting, has been duly postponed until Tuesday, October 24, 1905.

T. F. DUNAWAY,
Vice president and general manager.
Reno, Nevada, September 11, 1905.

Bids Wanted

Bids for the privileges of conducting the restaurant and lunch counter, ice cream, candy, peanut and fruit stand and the program during the meeting to be held by the Reno Jockey Club at the race track for the week beginning September 11th will be opened Friday, September 8th. Bidders are asked to send in their bids to.

N. W. ROFF,
s3td Secretary, Reno, Nev.

Washoe Stable
LIVERY, FEED AND SALE STABLE.
Opposite Freight Depot East Plaza.
Busses for Large Parties at All Hours, Day or Night
A. L. HAMMONTREE, PROPP.

PILES Dr. Williams' Indian Pile Ointment will cure Blind, Bleeding and Itching Piles. It absorbs the tumors, allays the itching at once, acts as a poultice, gives instant relief. Dr. Williams' Indian Pile Ointment is prepared for Piles and Itching of the private parts. Every box is warranted. By druggists, by mail on receipt of price, 50 cents and $1.00. WILLIAMS MANUFACTURING CO., Props., Cleveland, Ohio.

NewspaperARCHIVE®

ATWOOD, THE NEW CAMP

Rich Strikes Cause Excitement in District Thirty Miles from Luning

Atwood is the latest mining camp to secure attention in the southern portion of Nevada. It is located thirty miles from Luning station in the center of what promises to become a rich mining section. From a correspondent the Journal is in receipt of the following notes from the new camp:

This section has a bright future. Mineral abounds on all sides and already several large bodies of pay ore have been uncovered. Noticeable among them is the property of the Gold Reef Mining Company, showing ore bodies forty feet in width, giving an average assay of $16 to the ton, though assays as high as $200 have been secured.

Another is the Golden Crown group, owned by Frank Everett, C. J. Everett, P. H. Everett and J. H. Dingan. This company already has shafts on its property to a depth of 125 feet, showing well defined ore bodies that carry an average value of $100 to the ton.

The Seminole group, owned by Messrs. Griggs, Saro and Clements, looks encouraging. The owners already have ore sacked that averages $3500 to the ton. The owners have sunk several shafts at a deapth of from fifteen to eighty feet and in all of them good ore has been found.

Jackman, Brown & Co. of Tonopah have just made a sensational strike here. It is a quartz dyke or reef twenty feet in height and traceable for hundreds of feet. A few popshots disclosed specimens containing wire gold running in all directions through the quartz. This big find has caused jubilation among the residents here.

There is everything necessary to carry on mining. Hundreds of acres of timber are within reach, water can be secured at a depth of ten feet. Antelope, rabbits, wild horses and sage hens abound.

The camp is growing. Already it is supporting two stores, two eating houses, one blacksmith shop, one barber shop, two feed corrals and four saloons.

Deeds Filed Yesterday

Deed—M. J. Kiely to Charles Jones, rights to construct certain ditch, dams, etc., and an undivided half interest in the lower part of the so-called "Back" ditch; consideration $10.

Mining deed—E. J. Bridges of Olinghouse to H. D. Coe of El Paso, Texas, the undivided half interest in several mining claims in the Whitehorse district; consideration $1250.

Notice of location—The Georgia L., Juliette and Louise mines, by Theo Rosenthal, James Gorman and Jack Hungerford, in the Whitehorse district.

Says His Stock Is Worthless

Giovanni Ginnochio has filed suit against Paul Raubach in the district court at Virginia City, asking for $5000 damages. Several months ago Ginnochio sold an eighth interest in a ranch in Storey county to Raubach. It is alleged that Raubach in payment gave the plaintiff shares in the Comstock Quartz Mining Company, to the alleged value of $3000, claiming the stock could be sold at $3 a share. The plaintiff now alleges that the stock is valueless and seeks redress from the courts.

For Sale

House; four bedrooms, large dance hall and kitchen, with three acres of land; furnished complete; good business reasons; retiring from business; close to Western Pacific railroad, about one block. Inquire Albert Clout, Beckwith, Plumas county, Cal. s7w

JOINT EXCURSION BY MOONLIGHT

A moonlight excursion from Reno, Virginia and Carson to Bowers' Mansion will be given Thursday evening, September 14. Train will leave Reno at 6 p. m., Virginia, 7:15 and Carson at 8:30. Round trip fare from Reno 75 cents, Virginia 75 cents and Carson 50 cents. Train will leave grounds at 12:30 a. m. Admission to the grounds, including baths—suits will be rented for 25 cents—and dancing will be free. Everybody is invited. s9td

Business Men's Excursion to Tonopah

Special low round trip rate via the Southern Pacific less than the one way rate.

Special train—The Southern Pacific Company announces that it will run a business men's excursion from Reno to Tonopah on September 14th at a round trip rate of $15.

Itinerary—Special train, including composite car, and fully equipped diner will leave Reno at 7 a. m. Thursday, Setpember 14th, reaching Tonopah the same evening. Returning, train will leave Tonopah Saturday evening, reaching Reno Sunday morning.

The business men of Reno and adjacent towns should not fail to embrace this opportunity to visit the greatest mining district in the world.

For further information apply to A. H. Rising, acting district passenger agent, Reno, Nevada. s1td

All members of the A. O. U. W. and their families and the members of the D. of H. and families are requested to meet at Manning hall Wednesday evening, September 13th, at 8:30, for a social time. Mrs. Ella E. Van Court, deputy superior C. of H. of California, will be present and make an address. s12t2 W. E. COPPERSMITH, Sec.

Fredericksburg lager at Becker's.

YESTERDAY'S QUOTATION

Ruling Prices of Stock and Sales as Reported at the Close of Business

Quotations and sales as reported by the Reno Stock Brokerage Company at the close of business yesterday were as follows:

Sales.		Bid.
	—Golden Anchor	$ 87
700	—Jim Butler	78
	—Blue Bull	07
	—Black Ants	01
	—Columbia Mt.	18
4000	—Great Western	04
	—Nevada Goldfield	14
	—St. Ives	17
500	—Silver Pick	09
	—Vernal	04
	—Jumbo Ex.	13
	—Dixie	12
500	—Diamondfield	31
	—Lone Star	09
	—Tonopah Gold Mt.	10
	—Adams	05
	—Belmont	1.47
	—Black Butte	20
	—Brooklyn	01
1550	—Big Bullfrog	11
	—Bullfrog Mining Co.	60
	—Blue Bell	06
	—Bullfrog Comb.	05
	—California	05
500	—Cashboy	18
	—Eula	10
	—Eclipse	38
	—Frisco	10
	—Gold D.	11
600	—Gold N.	50
	—Hibernia	10
	—Home	09
1700	—Jumbo	78
	—Kendall	15
	—Kawich G. M. Co.	10
	—L. Tonopah	2.00
	—May Queen	14
	—MacNamara	37
3700	—M. Tonopah	3.00
1200	—Midway	1.60
	—Mohawk	14
	—Miz. Ex.	12
	—Montana B.	03
600	—National Bank	18
19800	—North Star	54
	—New York	17
500	—O. Bullfrog	21
	—Oakes	07
	—O. Tonopah	30
	—Potlatch	07
	—Paymaster	02
6100	—Red Top	45
	—Rescue	07
	—Sandstorm	50
	—Tonopah Ex.	5.75
	—Tonopah Mining Co.	13.62
500	—West End	1.00
	—Wolverine	03
	—Denver Bullfrog	20
	—Gold Bar	15
250	—Home Cons.	06
	—Con. Virginia	1.30
	—Mexican	1.10
	—Ophir	5.75
	—Union	54
	—Savage	54
	—Sierra Nevada	34
	—Hale and Norcross	1.15

Big Mining Sale in Sight

A big mining deal is scheduled in the Whitehorse district within the next few days. Several engineers, representatives of eastern capitalists, have been examining properties in Olinghouse for the past three weeks. Their reports have been submitted and the prospective purchasers are now on their way to Nevada.

Warning Notice

The Steamboat Gun Club has rented the Alexander ranch and reservoir, which is now owned by Caesar A. Ramelli. No one will be allowed to hunt there except members of club. s7w

Munchener Lowenbrau imported German beer on draught at the Palace. m9tf

That Thirst can be effectually quenched with a glass of

ANNIE BUSCH

For Sale Only By Bryson & Cohn, Agts

Fine Cafe attached. The very best the market affords in season

CUT FLOWERS

Boquets, Designs Suitable for Funerals, Weddings, etc. Potted Plants in Many Varieties.

C. ERICKSON

613 W. Fifth St. Phone 853

Perry & McAvoy

Complicated and Expert Electrical Work Solicited. Wholesale Dealers of the Famous

Sawyer-Mann Lamp

In All Sizes. Electrical Supplies and Novelties

14 East Second St., Next to Journal Office

High grade means high price.

Golden Gate Coffee

Worth more. Costs more.

Sold on merit.

No prizes—no crockery—no coupons. Nothing but satisfaction.

J. A. FOLGER & CO. San Francisco ESTABLISHED 1850

Stoves, Ranges and Bathtubs

We have just received a big shipment of all three and have them at our rooms. These are the finest goods of this character ever brought to Reno. We guarantee the quality and the price.

Hamp, Simas & Company

Rear Bank of Nevada, Reno, Telephone Main 752

Insist on getting Sierra Beer, and refuse all substitutes and just as good kinds. It is palateable, wholesome and refreshing, and just the thing for your health these hot summer days.

Reno Brewing Company

REINHARD & CO.

NEW UNDERTAKERS

New Manning Building, Plaza St. Fine Funeral Suplies, Beautiful Parlors. Special attention given to embalming for shipment. Prices fair and reasonable. Mr. S. E. Reinhard was over ten years manager of one of the best known firms in San Francisco, and will give his personal attention to every detail.

CORONER'S OFFICE

Office Phone, Main 639 Residence Phone, Main 139

The Jesse Moore Saloon

That's now the name of the Old "Wadsworth." We've taken charge of the place and have stocked it with the finest liquors money can buy. It will be our aim to conduct it in the same manner as we have the "Snug," which we still own.

CARROLL & SEAMAN

212 Center Street

COAL

ROCK SPRINGS AND CASTLE GATE

Full Weight Guaranteed and Screened Leave Orders at Wieland's Agency, Ralston St., near Third St. R. R. Track

O. G. BENSCHUETZ

Wholesale Dealer, Reno, Nevada

Telephone Main 551

Sacramento Beer Hall....

Headquarters for all Miners and Mining Promoters No Sazerac Club—Only Straight Goods.

BECKER & HUBER

Bank of Nevada

RENO, EVADA

G. F. Turritin ..... President
M Scheeline ..... First Vice-President
P. L. Flannigan .... Second Vice-President
R. C. Turritin ..... Secretary and Cashier
H. Lewers ..... Assistant Cashier

DIRECTORS

Daniel Meyer, G. F. Turritin, A. G. Fletcher, P. L. Flannigan, Moritz Scheeline, R. L. Dougiass and Henry Andersou-

PAID UP CAPITAL, $600,000

Accounts of Banks, Corporations and Individuals received on the most favorabfe terms.

3½ Per Cent Per Annum Paid On Time Deposits

Buy and sell exchange on all principle cities of the United States, Canada, Asia, Europe and Africa.

Messrs. Sheeline and Osburn are resident agents for twenty-eight Fire Insurance Companies, the total assets of which are $217,640,081.

Safe Deposits Boxes for rent, prices according to size varying from $3 to $12 per annum.

WE SOLICIT YOUR BUSINESS

Savings Department

Our Savings Department accepts deposits of $1 00 and upwards paying 3½ per cent per annum thereon.

Washoe County Bank

RENO, NEVADA

Capital Fully Paid Up $500,000.00
Surplus Fund 100,000.00

A General Banking Business

Exchange Department

Issues Travelers and Commercial letters of Credit, Drafts and Money Orders available in all parts of the world.

Savings Department

Pays Interest at rate of 3½ per cent per annum on deposits

Insurance Department

Insures property against loss by fire, representing ten leading fire insurance companies

George W. Mapes ..... President
M. E. Ward ..... Vice President
F. M. Rowland ..... Vice President
C. T. Bender ..... Cashier
Geo. H. Taylor ..... Assistant Cashier
Fred Stadtmuller ... 2d Assistant Cashier

Directors—Albert M. Ward D. A. Bender A. H. Manning.

WE SOLICIT YOUR BUSINESS

FARMERS AND MERCHANTS NATIONAL BANK

RENO, NEVADA

CAPITAL $200,000

THE ONLY NATIONAL BANK IN WASHOE COUNTY

ED. RODGERS

Real Estate Agt.

... and....

Mining Broker

Office in Cozzen's Building

Olinghouse, Nev.

Correspondence Solicited

NEVADA ENGINEERING WORKS

Manufacturers of Mining and Special Machinery. Dealers in Engineering Equipments and Supplies. TELEPHONE MAIN 453

Corner Fourth and East Streets

RENO, NEVADA

Thieves Break Into a Home....

But who would go without a home for this reason? We will sell you a home ready made; sell you a lot on which to build a home, or sell you a lot and build you a home. Loans negotiated

CALL AND SEE US

J. C. Woodard, Arch. W. W. McGrath
J. L. Elder

WOODARD, ELDER & McGRATH

Real Estate and Insurance

Office, Rooms 8 and 9 Thoma-Bigelow Building. Phone Main 357

Chilcoot..

An Opportunity For Investors...

Chilcoot is located at the Western end of the proposed Beckwith Pass Tunnel on the line of the Western P cific Railroad, in Plumas county, California. The property consists of 1640 acres of land with two-story frame hotel building; stone store building; two warehouses; good one and one half story cottage, and includes a twothirds interest in the town site of Chilcoot, now being laid out by the Western Pacific Railroad Company, where it is expected the Company will put in division headquarters, shops and roundhouse.

The Town of Chilcoot

Comprises 80 acres, is well laid out, staked and platted by the Railroad Company, which takes full charge of the sale of the lots. The town site alone is worth $10,000 as a speculation. Property along the line of the railroad is bound to increase in value remarkably as soon as construction work begins.

The improvements on the property are all in good condition and are worth from $7,000 to $10,000. There is also a stock of merchandise highway to Sierra Valley and enjoy a good patronage. The land is a deep, rich sage brush loam; is worth from $6.00 to $10.00 per acre, and controls all the water in the adjoining mountains.

This is the best opportunity for a LEGITIMATE SPECULATION we have heard of for many months. Full particulars, including maps, photographs, price and reasons for selling on application.

If This Interests You, See Us Soon

J. A. BONHAM & SON

Real Estate & Financial Agents. 12 East Second St.

United States Smelting Co.

SALT LAKE CITY, UTAH

Lead and Copper Ores

The United States Smelting Company

Is now in the market for all kinds of lead and copper ores at Prices Favorable to Shippers

ADDRESS ALL COMMUNICATIONS To Salt Lake City, Utah

Consign all shipments as follows: United States Smelting Co., Bingham Junction, Utah.

When shipment is made please notify us promptly and if public sampler is preferred, designate which one; also designate one assayer.

Becker, Button & Co.

Real Estate, Mines and Mining

Houses and Rooms Rented Free of Cost

C. St. George will take charge of the Real Estate end of the proposition and will offer some bargains that will be advantageous to buyers. He will act for Matt R. Button, who is at present engaged in development work on the Defiance and Pritchett & Dahl claims.

CALL AND SEE US

106 Commercial Row, Reno, Nevada

Good Irrigated Land, $11.25 the Acre Payable $1.00 per year...

We are agents for this Madeline, California, land, 100 miles north of Reno. Railroad runs through it. Railroad fare free to buyers. Call and see us.

Evans & Hibbard Realty Co.

Overland Hotel Building, Opposite S. P. R. R. Depot

Reno Stock Brokerage Company

We are prepared to handle promptly all commissions entrusted to us. Buy and Sell all listed and unlisted

Tonopah Goldfield and Comstock Mining Stocks

Daily S. F. Prices by wire. Overland Hotel Building. Bedford McNeil Code.

RENO, NEVADA

The New Overland Hotel

THIS HOTEL is steam heated and electric lighted throughout. The most complete dining room and grill in the city. Meals served American and European. The finest bar in the State in connection.

CHAS J. SADLIER, Prop. Commercial Row & Center Street

DON'T PUT IT OFF; A STITCH IN TIME

often prevents a serious accident have me look your Harness over and put it in a safe condition. Repairing done neat prompt and reasonable. Try our water bags indorsed and recommended as the cooles t water receptical made.

F. W. POTTER, Under Masonic Temple, 230 Sierra St., Reno

NewspaperARCHIVE® NewspaperARCHIVE®

Our New Fall Clothing Is Here

Ready for Your Inspection.

Handsomer and Smarter than ever.

"Stein Bloch" and "Atterbury" single and double breasted sacks, full dress suits, overcoats, cravenette rain coats, etc, in all the newest fabrics and latest designs.

Prices $10 to $30

Come And See Them

The Stein-Bloch Co. Wholesale Tailors Registered 1906

KUHN'S ...Next Door to Postoffice

SMART SHOP FOR MEN

I'LL HAUL ANYTHING

From a Grip to a Piano and Solicit a Share of the Business From My Former Patrons

JOS. R. EASON

Arcade Hotel Phone Main 234

AN OLD OFFICER NEAR TO DEATH

Harry P. Brown, Paralyzed and Dying, Result of Being Kicked by a Prisoner

Harry Brown, the police officer, is critically ill at his home on Fourth street, and it was stated at a late hour last night that he was not expected to live. Acute brain trouble is the cause of his alarming condition.

The attending physician, Dr. Walker, called into consultation yesterday afternoon Drs. Thoma and Hood, all of whom agreed that the patient's condition was precarious, yet with a chance of improvement during the night.

It will be remembered that several weeks ago a man whom Mr. Brown was assisting to arrest kicked him quite severely in the face, inflicting an injury from which he sustained blood poisoning. He never fully recovered and it is the unanimous opinion of the physicians that the present illness is the direct result from that unfortunate injury.

A son who is now with a government surveying party forty miles from Lovelock, has been summoned to the bedside.

Since midnight the sick man has regained consciousness two or three times for brief intervals. There is a slight change for the better in his condition.

To Introduce Railroad Bill

MILWAUKEE, Sept. 12—The Esch-Townsend railroad bill will be introduced at the next session of congress. This was determined at a c onference between Congressman Townsend of Michigan and Congressman Esch of La Crosse, Wisconsin, the men who fathered the bill.

Two Drunks

C. Huston and Tom Flum were taken to the city jail last night. Too much booze put them in a bad shape to be left on the streets.

ANOTHER RIVAL IN THE FIELD

Alvaro Evans Heads Party of Renoites Who File Upon Valuable Power Rights

A new water location was filed yesterday with the county recorder by the People's Power, Ditch and Flume Company in which local capital is largely interested. The names attached to the papers were those of Alvaro Evans and Henry J. Pratt. The rights cover about a mile of distance through the southwest quarter of section 14, township 19 range 18 beginning at a point 125 feet east of the bridge of the Washoe Power and Development Co., and extending northward from the river.

Startling Insurance Disclosures

NEW YORK, Sept 12—Selling $80,000 in bonds in one day and buying them back the next, except one, a holiday intervening, in order to keep within the statements made in the New York Life Insurance Company's report to the superintendent of insurance was the sensational disclosure made today at the session of the legislative insurance investigating committee. This fact was drawn from Edmund Randolph, treasurer of the New York Life Insurance Company late in the day after Attorney Charles Hughes of the counsel to the committee had labored for more than an hour to get a direct answer from Randolph to his direct question.

The inquiry dragged through a mass of figures during almost the entire day but it was not until near the hour for ending the session that this sensational feature was brought out.

After adjournment Hughes said the examination of Randolph would probably be continued tomorrow.

List Growing Each Day

NEW ORLEANS, Sept. 12—The report of yellow fever cases up to 6 p. m. is: New cases, 43; total to date, 2370; deaths, 3; total to date, 319; cases under treatment, 314.

MAN SUSPECTED OF STEALING SUIT CASE

John D. Montgomery was placed under arrest last night under suspicion of being the man who stole the suit case belonging to F. J Peck at the depot last week. He will be brought before the judge this morning for examination.

Montgomery is a well appearing man about 40 years of age, and is a gambler and bartender, having been employed in a saloon on Center street recently. The case disappeared while Mr. Peck was purchasing a ticket for San Francisco. Yesterday a man pawned the suit case to Sol Levy, the fruit vender, whose wagon stands opposite the Palace, on Commercial Row and Center street for $5. The man was identified as Montgomery. He claims that he bought it of a strange colored man.

FORGED PHYSICIAN'S NAME TO $15 CHECK

E. A. Basco, for some time a professional nurse and a self claimed private detective is badly wanted by Sheriff Ferrel on a charge of forgery. He is known to have passed one check for $15 signing the name of Dr. Heppner. The check was cashed by E. L. Shoemaker.

Basco from the time he left Reno Sunday until yesterday morning was in Truckee. Sheriff Ferrel at that time telephoned to Constable Schlumpf, asking that the fellow be arrested. Basco heard the conversation and at once left town. The last seen of him he was near Summit and walking across the mountains. He attempted to pass checks in Truckee, but without success.

Mining Congress to Meet

EL PASO, Texas, Sept. 12—The call for the next annual meeting of the American Mining Congress has just been issued. The meeting will open on November 14th and will be in session a solid week. The membership of the association is composed of the leading mine owners and engineers of the country and the meetings are always attended by several thousand delegates.

According to the call of the convention, each city, chamber of commerce, state, county and mining organization in the country can appoint delegates, and all states having mining interests, which include almost every state in the union, will send delegates.

Protest Against Peace

YOKOHAMA, Sept. 13—Seven thousand persons attended a meeting here today called for the purpose of considering protests against the terms of the peace treaty. The meeting adopted a resolution favoring the resignation of the ministers and safeguarding the future by a more careful use of the ballot. The meeting dispersed quietly.

Hot neon lunch at Becker's 15 cents tf

Born

BYINGTON—In Reno, Washoe county, Nevada, Sunday, September 11, 1905, to the wife of T. H. Byington, a daughter.

Too Late to Classify

LADIES and gentlemen desiring to secure dramatic engagements apply 24, McCormack House s13t2

It's Up To You!

Who Pay Your Tailors $30 or $40

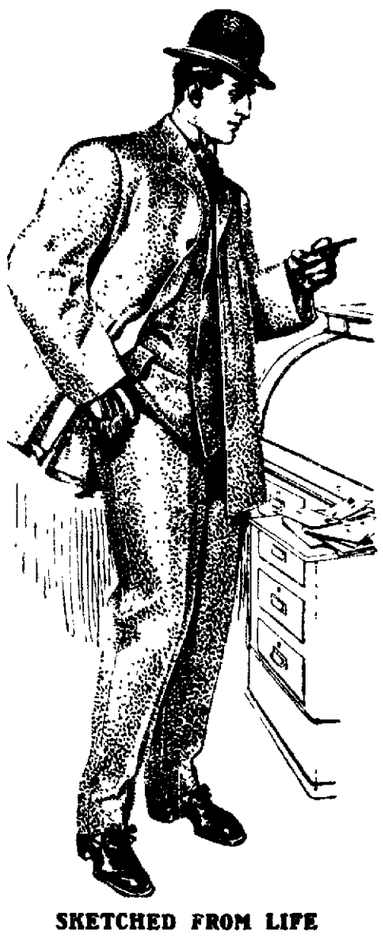

SKETCHED FROM LIFE

Pay Us $16 to $25

And Get One of Our

Hart, Schaffner & Marx Suits...

Compare the Fabrics, the Workmanship, the Fit and last, but not the least, the Style, which is often expressed "the average merchant tailor cannot duplicate." Then if we are favored with your purchase, don't tell your friends "My Tailor Made It."

Don't Be Ashamed of the Label We're Not....

Many of Reno's good dressers are proud to tell they're wearing Hart, Schaffner & Marx Clothes.

M. Frank & Co.

PHONE 692, RENO, NEVADA

NEW FALL STUFFS ARRIVING

Reno's Daylight Store...

Don't Forget That We Are Still Allowing the 10 Per Cent Discount. Its Yours for the Asking. Fall in Line

EVERYTHING at the Palace Dry Goods House is topsy turvy, and with the rebuilding and the large shipments of fall styles which are arriving daily, it keeps the large force of sales people busy looking after the immense trade that visits our store looking for rebuilding specials, and also when making a purchase, receiving the 10 per cent discount which we are allowing during the inconviences caused by the carpenters. At present, having no show windows to display our fall arrivals, we want to invite the public to visit our store and give our line of goods inspection before buying elsewhere. As our ready made department has plenty of light and lots of room, you can see what we are going to offer for the coming season. Our other departments are running over with new arrivals, and the dress goods department is well stocked with some of the newest and most up-to-date goods of the season, such as Melrose, Broadcloth, Panamas, Fancy Novelty Suitings, Brilliantine, Mohair, Exclusive Suit Patterns and a large assortment of Fancy Waistings; also fifty other styles which we cannot mention. All these goods are within reach of all, as the prices range from 25c to $3.50 per yard.

Here are a few cuts of suits and coats which we have in stock and will gladly show for your inspection.

Prices on Jackets From $3.50 to $25.00 Tailor Suits From $10.00 to $75.00

Prices on Tailored Costumes From $17.50 to $100.00

THE PALACE DRY GOODS HOUSE

Phone Main 769--Free Delivery to Sparks Every Day--211 Virginia Street

No Home Should Be Without A Bottle of

OLD TYLER WHISKEY

For Medicinal Purposes

Frank Bros. Co

Sole Agents

Phone Main 401 228 Virginia St., Reno.

Get Your Power.... On a Ground Floor Rate

The Washoe Power & Development Company is prepared to make a flat rate with all patrons of the company. Meters will also be installed upon request. No matter what way you do it you will find this company will make you a rate as low as in any city on the Pacific Coast. Our wires will be connected wit hany house without cost to the consumer. Our service is unexcelled and the main aim of the company will be to supply its patrons with a first-class service at a reasonable cost.

WASHOE POWER & DEVELOPMENT CO.

31 EAST SECOND STRET

Office Phone, Main 894 "Trouble Station" Phone Main 855

Shirt Waists...

One third less than regular price

SOL LEVY'S

Phone Main 736 205 Virginia St.

S. J. HODGKINSON

DRUGGIST

All Prescriptions Carefully Compounded

CHOICE PERFUMES

Complexion and Sachet Powders, Toilet Soaps, etc., etc.

VIRGINIA STREET, RENO

NewspaperARCHIVE®